PlayStation 2 • Xbox • GameCube
Game Boy Advance • PlayStation • PC

POWERED BY ACTION REPLAY

CODE VAULT

CHEATS • TRICKS • SECRETS BY GAMEPRO

Now Monthly!

350+ Games
2500+ Codes

GAMEPRO TESTED
WE TRIED 'EM, AND THEY WORK!

You've seen the movie... now beat the game!

Enter the Matrix

(PS2, Xbox, GameCube, PC)

Win a copy of the game! See inside for details.

More ProStrategies:
Unlimited Saga (PS2)
Resident Evil 3: Nemesis (GameCube)

Also in this issue:
The Legend of Zelda: The Wind Waker (GameCube)
Tom Clancy's Splinter Cell (PS2, Xbox, GameCube)
Dragon Ball Z Budokai (PS2)
.hack Part 2: Mutation (PS2)
The Sims (PS2, Xbox, GameCube)
And more!

EXCLUSIVE ACTION REPLAY CODES PAGE 41!

DISPLAY UNTIL AUGUST 18, 2003

August 2003
U.S. $4.99/Canada $6.50

UNLEASH ...BEAT

Action Replay™ is quite simply the most powerful game enhancer available. Just imagine infinite lives, energy, ammo, and much much more. Action Replay™ gives you the power to beat the game.

Straight out of the box, Action Replay™ contains thousands of 100% unofficial gamebusting enhancements that game programmers don't want you to discover. Action Replay™ will change your gaming experience forever!

Action Replay™ is easily updateable with new codes - simply visit www.codejunkies.com where you'll find even more powerful enhancements for the latest blockbuster games.

Whether you're gunning for glory on the GameCube™, PlayStation®2, Xbox™, Game Boy® Advance or Game Boy® Advance SP, Action Replay™ will help you even the odds!

ACCESS ALL AREAS

INFINITE HEALTH

EXTRA TIME

UNLIMITED CASH

EXTRA CHARACTERS

OVER 5 MILLION USERS CAN'T BE WRONG!*

Latest codes NOW available* at WWW.CODEJUNKIES.com

Including:
- **Wario World** *for* Gamecube™
- **Sonic Adventure DX** *for* Gamecube™
- **Resident Evil: Dead Aim** *for* PS2
- **Enter the Matrix** *for* PS2® & Gamecube™
- **Tomb Raider: Angel of Darkness** *for* PS2®
- **Indiana Jones and the Emperor's Tomb** *for* PS2®

SRP$39.99

SRP$49.99

GameCube™ Action Replay™ is available with either 1x or 16x memory card.

FOR GAMECUBE™

SRP$19.99

FOR GAME BOY® ADVANCE & SP

©2002-2003 Datel Ltd. Action Replay is a trademark of Datel Ltd. PlayStation 2 is a registered trademark of Sony Computer Entertainment Inc. GameCube and Game Boy Advance are trademarks of Nintendo Inc. Xbox is a trademark of Microsoft. The game screen shots are used to illustrate Action Replay's compatibility with these fantastic titles - they are the copyright of their respective owners.

Action Replay is NOT sponsored, endorsed or approved by Sony, Nintendo, Microsoft or by any of these copyright owners. *Action Replay was sold as GameShark™ for a period in the USA. Actual appearance may vary. *This information is based on software publishers release schedules. We cannot accept responsibility for delay in publishing codes caused by release date slippage. **subject to availability

THE POWER... THE GAME!

THE WORLD'S BEST SELLING CHEAT CODE SYSTEM

PS2® version of Action Replay™ comes packed with additional features including import DVD movie player, memory card manager and more.

GameCube™ Action Replay™ also gives you the power to play import games from Japan and Europe.

Game Boy® Advance Action Replay™ comes equipped with USB link cable to also allow connection to the web via any internet enabled PC.

Xbox™ Action Replay™ includes a high speed USB docking station which allows you to download new enhancements straight into your codelist.

SRP$39.99

FOR XBOX™

SRP$39.99

SRP$49.99

PS2 Action Replay is available with either 8MB or 16MB memory card.

FOR PS2®

BATTLE CODES

ALL WEAPONS

INFINITE AMMO

UNLIMITED CASH

EXTRA CHARACTERS

ALL VEHICLES

UNLIMITED ENERGY

AVAILABLE FROM**

EB GAMES

COMPUSA

sam goody

GameStop

TOYS R US

OR ORDER ONLINE AT:

WWW.CODEJUNKIES.com

GAMEPRO
World's Largest Independent Multiplatform Gaming Magazine

GAMEPRO
www.gamepro.com

555 12th Street, Suite 1100, Oakland, CA 94607-4022
Tel: 510/768-2700 • Fax: 510/768-2701

ADVERTISING

Advertising sales calls only, please.

Greg Fox	NATIONAL ADVERTISING SALES DIR.	gfox@gamepro.com
Ann-Marie Taylor	WESTERN ADVERTISING SALES DIR.	ataylor@gamepro.com
Steve Smith	WESTERN REGIONAL SALES MANAGER	ssmith@gamepro.com
John Gomez	ONLINE OPERATIONS MANAGER	jgomez@gamepro.com
Jasmin Davé	SALES ASSOCIATE	jdave@gamepro.com
Suzanne Lee	SALES ASSOCIATE	slee@gamepro.com

East Coast Office: Tel: 212/590-2506 • Fax: 212/590-2508

Chris Kobran	EASTERN ADVERTISING SALES DIR.	ckobran@gamepro.com
Scott Harris	EASTERN ASSOCIATE ACCOUNT EXEC.	sharris@gamepro.com

MARKETING/PROMOTIONS

Sherry Pedrin	MARKETING MANAGER	spedrin@gamepro.com
David McCaman	MARKETING ASSOCIATE	dmccaman@gamepro.com

LIST RENTALS

American List Counsel Tel: 800/252-5478 • Fax: 609/580-2864

MARKETING REPRINTS

Natale Russo SR. CIRCULATION OPERATIONS MGR. nrusso@gamepro.com

BACK-ISSUE COPIES

Annalisa G. Williams CIRCULATION COORDINATOR awilliams@gamepro.com

SUBSCRIPTION QUESTIONS

P.O. Box 37579 • Boone, IA 50037-0579 • 510/768-2767
Or click on the Customer Service link at GamePro.com

Some Families Have Made a Huge Contribution to the War in the Middle East.

Now, You Can Make a Contribution to Them.

The Armed Forces Foundation is a charity that puts military families first. We provide turkeys at Thanksgiving, phone cards for soldiers away from home, and this year we've organized fishing trips for thousands of military dependents at bases across the country.
Please show your support and contribute today!

www.ArmedForcesFoundation.org

Armed Forces Foundation, 314 Independence Ave, SE
Washington, DC 20003

CODE VAULT

CHEATS • TRICKS • SECRETS By The Editors of GAMEPRO

Publisher	John F. Rousseau
Director of Editorial and Creative Services	Francis Mao
Editor-in-Chief	Wes Nihei
Editor, Code Vault	Mike Weigand
Assistant Managing Editor	Jennifer DeGraff
Senior Editors	Paul Curthoys Dan Amrich
Senior Associate Editor	Lindsay Young
Associate Editor	Jay Turner
Assistant Editor	Frank Parisi
Copy Editors	Jessica Dryden-Cook Pete Babb
Editorial Interns	Joe McNeilly Simon Robertson Tim Ng
Senior Designer	Katrin Auch
Designer	Kathy Praisner
Design Interns	Gabriel Graziani Marria Grace Kee
Staff Photographer	Michele Thomas
Production Director	Shelly Reimer
Production Manager	Michele Thomas
Production and Advertising Coordinator	Ryan Meith
Senior Editor, GamePro.com	Wataru Maruyama
Associate Editor	Sean Molloy
International News Editor	Kevin Gifford
Director of Online Product Development	Craig Eastman
Web Developers	Julie Ramirez Jason Klingstedt
Online Production Interns	Dominic Nguyen Sui Mak

IDG ENTERTAINMENT

President and CEO	John F. Rousseau
Director of Administration/ Human Resources Specialist	Kristin A. Shackelford
Executive Assistant to the President	M. Blanca Rocha
Senior Vice President	Francis Mao
Vice President	Wes Nihei
Vice President/Controller	Jeff Spitzer
Senior Accountant	Susan Bell
Manufacturing Director	Herb Linden
Circulation Director	Deborah N. Winders
Senior Manager of Circulation Operations	Natale Russo
Circulation Promotions Manager	Stephanie Taylor
Newsstand Associate	Alex Guzman
Circulation Coordinator	Annalisa G. Williams
National Advertising Sales Director	Greg Fox
Marketing Manager	Sherry Pedrin
Marketing Associate	David McCaman
Marketing Intern	Georgia Seto
Information Systems Manager	Chris Sipe
PC Support Specialist	Eng Lim
Founder, GamePro magazine	Patrick J. Ferrell

Entire contents copyright 2003 by IDG Communications, Inc. All rights reserved. Reproduction in whole or part without prior written permission by the publisher is prohibited. All submissions including, but not limited to, artwork, text, photographs, and videotapes become the property of the publisher. Submissions cannot be returned; senders should retain a copy. The GAMEPRO®, DVDPRO®, and NETPRO® names and logos are Registered Trademarks of IDG Communications, Inc. Nintendo, Nintendo 64, Game Boy, Game Boy Color, Game Boy Advance, GameCube, and the 3D "N" logo are Trademarks of Nintendo of America, Inc. Sega, Dreamcast, and the Dreamcast logo are either Registered Trademarks or Trademarks of Sega Enterprises, Ltd. PlayStation, PlayStation 2, PS one, and the PlayStation logo are Registered Trademarks of Sony Computer Entertainment Inc. The Xbox name and logo are either Trademarks or Registered Trademarks of Microsoft Corporation. All other trademarks are the property of their respective owners. All products and the characters contained therein are owned by the respective trademark and copyright owners. *GamePro* does not claim any copyright in the screen shots herein. Copyright in all screen shots contained within this publication are owned by their respective companies. All materials listed in this guide are subject to change and the publisher assumes no responsibility for such changes. Printed in the U.S.A.

Canadian GST# 131 304 347

IS COMING TO A TOWN NEAR YOU!

AS THE GOTHAM GAMES VAN ROLLS WITH THIS SUMMER'S HOTTEST CONCERT TOUR - SUMMER SANITARIUM 2003. IT'S YOUR CHANCE TO BE ONE OF THE FIRST TO PLAY BEFORE IT IS RELEASED IN STORES. YOU CAN ALSO LISTEN TO THE LATEST NOTHINGFACE ALBUM AND SIGN UP FOR CHANCES TO WIN TONS OF PRIZES AT EVERY STOP!

FRI 7/04/03	PONTIAC, MI	PONTIAC SILVERDOME
SUN 7/06/03	FOXBORO, MA	GILLETTE STADIUM
TUE 7/08/03	KROCK FEST. (NY)	JONES BEACH
FRI 7/11/03	ATLANTA, GA	TURNER FIELD
SUN 7/13/04	ORLANDO, FL	CITRUS BOWL
FRI 7/18/03	LANDOVER, MD	FED EX FIELD
SAT 7/19/03	COLUMBUS, OH	OHIO STADIUM
MON 7/21/03	CLEVELAND, OH	BLOSSOM
FRI 7/25/03	ST. LOUIS, MO	EDWARD JONES DOME
SAT 7/26/03	CICERO, IL	HAWTHORNE RACETRACK
SUN 7/27/03	MINNEAPOLIS, MN	H#H METRODOME
FRI 8/01/03	DENVER, CO	INVESCO FIELD AT MILE HIGH
SAT 8/2/03	HOUSTON, TX	RELIANT STADIUM
SUN 8/3/03	IRVING, TX	TEXAS STADIUM
THU 8/7/03	SEATTLE, WA	SEAHAWK STADIUM
SAT 8/9/03	LOS ANGELES, CA	LOS ANGELES MEM. COLISEUM

DATES SUBJECT TO CHANGE OR CANCELLATION - ONLY SELECTED SANITARIUM DATES SHOWN

BROUGHT TO YOU BY

GOTHAM GAMES · TVT RECORDS · GAMEPRO

RATING PENDING RP
Visit www.esrb.org or call 1-800-771-3772 for Rating Information.
The ratings icon is a trademark of the Interactive Digital Software Association.

"MTV'S CELEBRITY DEATHMATCH", "MTV: MUSIC TELEVISION" AND ALL RELATED TITLES AND LOGOS ARE TRADEMARKS OF MTV NETWORKS, A DIVISION OF VIACOM INTERNATIONAL, INC
WWW.GOTHAMGAMES.COM

POWERED BY ACTION REPLAY

August 2003

CODE VAULT
CHEATS • TRICKS • SECRETS
By the Editors of GAMEPRO

CONTENTS

DEPARTMENTS

6 Game Finder
An alphabetical listing by platform of all the games in this issue

10 PlaySmart
Here are the games that may be inappropriate for younger gamers.

12 User Interface
Here's your chance to sound off about your best tips, hints, and strategies. Games featured this month: Resident Evil: Dead Aim (PS2), Tom Clancy's Splinter Cell (PS2, Xbox, GameCube), and more.

14 Developer Direct
In this section, game creators tell you how to beat their own creations. This month: Dragon Ball Z Budokai (PS2) Producer Daisuke Uchiyama reveals some key fighting strategies and his own thoughts on the game.

16 Cheap Thrills
There are hundreds of games out there at rock-bottom prices...but which ones are worth your hard-earned, limited dollars? This month: Way of the Samurai (PS2), Shadow of Destiny (PS2), Warhawk (PlayStation), and more.

20 Buyer's Guide
Here's how *GamePro* rated today's hottest games.

22 Best-Selling Video Games
Find out what's hot for today's most-popular console platforms.

23 GamePro Labs
Check out which accessories are worth your time and money. This month: RedOctane Impact V-Series Stick (PS2, PlayStation), Pelican Wacky Pak SP and SP Leather Pouch (GBA), and...um...FingerWeights.

24 Coming Attractions
A look at what will be gracing store shelves in upcoming months

94 GameBusters
At the end of a game that you just can't finish? *Code Vault* will do the work for you! This month: The Legend of Zelda: The Wind Waker (GameCube).

PROSTRATEGY SECTION

26 Enter the Matrix
The mega-hit movie is now a mega-hit game. This ProStrategy Guide takes you through the Hacker mini-games and walks you through the Power Plant mission with Niobe and Ghost.

33 Unlimited Saga
Square's latest RPG features nonlinear gameplay and multiple playable characters. Here are the key strategies for each one.

36 Resident Evil 3: Nemesis
Resident Evil haunts the GameCube with a port of Nemesis. In this ProStrategy Guide, you'll learn how to master the art of survival and solve all the puzzles in the game.

CHEATS, TRICKS, & SECRETS

46 PlayStation 2
63 Xbox
72 GameCube
81 Game Boy Advance
86 PlayStation
92 PC

Cover art courtesy of Atari

EXCLUSIVE ACTION REPLAY CODES PAGE 41!

For PlayStation®2

TRADE YOUR PS2® SAVES ONLINE!

LOAD, SAVE, DELETE, EDIT AND EXCHANGE GAME SAVES WITH YOUR PC.

DOWNLOAD GAME SAVE CHEATS

SWAP YOUR LEVELS, CHARACTERS, REPLAYS, HIGH SCORES AND MORE VIA THE INTERNET!

MSRP US $29.99

VISIT: www.codejunkies.com TO DOWNLOAD THE LATEST PS2® GAME SAVES!

X-Port™ is the revolutionary way to transfer game saves from your PlayStation®2 and store them on your PC. Now you can exchange game saves with anyone, anywhere via the internet!

With X-Port™ you can swap the new skate parks you built in Tony Hawk's Pro Skater™; exchange high speed replays from Gran Turismo Concept™; acquire new teams for Pro Evolution Soccer™; swap songs you've created using MTV Music Generator™; Tekken 4™ characters; Yabasic™ programs; the list is endless!

The fun doesn't stop there...

Visit www.codejunkies.com and you'll gain access to a huge, constantly growing library of game save cheats made exclusively for X-Port™. Download these files direct to any PS2® memory card to access all levels, characters and vehicles with powerful cheats that have been created by the makers of the world's best-selling cheat system, Action Replay V2™.

And if you own an Action Replay (available separately), then X-Port™ will save you a lot of time. Simply download the latest Action Replay™ code list in its entirety direct to your cheat system using X-Port™ no more entering new codes by hand!

X-Port™ is easy to use...

- X-Port is easy to use - simply load up the CD provided.
- X-Port recognizes data from any PS2® compatible memory card.
- Selected memory card files are transferred between your PS2® and your PC using the USB cable supplied.

AVAILABLE FROM*

BEST BUY GameStop

OR ORDER ONLINE AT: WWW.CODEJUNKIES.COM

©2003 Datel Design & Development Inc. X-PORT is a trademark of Datel Inc. Action Replay codes ©2000-2003 Datel Inc and suppliers. PlayStation 2 is a registered trademark of Sony Computer Entertainment, Inc. This product is NOT sponsored, endorsed or approved by Sony. *X-Port requires a PlayStation 2, a PS2 compatible memory card for transferring saves, a USB-compatible PC with Windows 95 or higher, and an internet connection. *subject to availability

GAME FINDER

PLAYSTATION 2

	ESRB Rating	Page
18 Wheeler: American Pro Trucker	E	46
4x4 Evolution	E	46
Aggressive Inline	T	46
Amplitude	T	46
Army Men: Air Attack 2	T	46
ATV Offroad Fury 2	E	46
ATV: Quad Power Racing 2	E	46
Baldur's Gate: Dark Alliance	T	46
Batman Vengeance	T	46
Black & Bruised	T	46
Blade II	M	46
Blood Omen 2	M	47
BloodRayne	M	47
Conflict: Desert Storm	T	47
Contra: Shattered Soldier	T	47
Dave Mirra Freestyle BMX 2	T	47
Dead to Rights	M	47
Def Jam Vendetta	T	47
Deus Ex: The Conspiracy	M	50
Drakan: The Ancients' Gates	M	50
Dr. Muto	T	50
Dropship: United Peace Force	T	50
Dynasty Warriors 2	T	50
Dynasty Warriors 3	T	50
Evolution Skateboarding	T	50
Extreme G3	E	50
Freekstyle	E	50
Frequency	E	50
The Getaway	M	50
Giants: Citizen Kabuto	T	50
Grand Theft Auto III	M	50
Grand Theft Auto: Vice City	M	51
Gran Turismo 3 A-spec	E	51
Guilty Gear X	T	51
Half-Life	M	51
High Heat Major League Baseball 2004	E	51
Hitman 2: Silent Assassin	M	52
Hot Shots Golf 3	E	52
James Bond 007: NightFire	T	52
Jeremy McGrath Supercross World	T	52
Jonny Moseley Mad Trix	T	52
Jurassic Park: Operation Genesis	T	52
Kelly Slater's Pro Surfer	E	52
Legends of Wrestling	T	53
The Lord of the Rings: The Two Towers	T	53
The Mark of Kri	M	53
Mat Hoffman's Pro BMX 2	T	53
Max Payne	M	53
Medal of Honor Frontline	T	53
Midnight Club II	T	53
Minority Report	T	54
Mister Mosquito	E	54
MLB 2004	E	54
MLB Slugfest 20-04	E	54
MTV Music Generator	T	54
MVP Baseball 2003	E	54
NASCAR Thunder 2003	E	54
NBA 2K3	E	55
NBA Live 2003	E	55
NBA Street	E	55
Need for Speed: Hot Pursuit 2	E	55
NFL Blitz 20-03	E	56
Onimusha: Warlords	M	57
PaRappa the Rapper 2	E	57
Pirates: The Legend of Black Kat	T	57
Portal Runner	E	57
Primal	M	57
Project Eden	T	57
Quake III Revolution	M	57
Rayman Arena	E	58
Rayman 2 Revolution	E	58
RC Revenge Pro	E	58
RedCard 20-03	E	58
Red Faction II	M	58
Robotech: Battlecry	T	58
Rocky	T	58
Rumble Racing	E	58
Scooby Doo: Night of 100 Frights	E	58
Shaun Palmer's Pro Snowboarder	E	58
The Simpsons Road Rage	T	58
The Simpsons Skateboarding	T	59
Smuggler's Run	T	59
Smuggler's Run 2: Hostile Territory	T	59
Soldier of Fortune: Gold Edition	M	59
Soul Reaver 2	M	59
Spider-Man	E	59
Splashdown	E	59
SSX Tricky	E	59
Star Trek Voyager: Elite Force	T	60
Star Wars: The Clone Wars	T	60
Star Wars Jedi Starfighter	T	60
Star Wars Racer Revenge	E	60
State of Emergency	M	60
Street Hoops	T	60
Stuntman	T	60
Sunny Garcia Surfing	E	60
Supercar Street Challenge	E	60
Superman: Shadow of Apokolips	E	60
Swing Away Golf	E	61
Tenchu: Wrath of Heaven	M	61
Test Drive	T	61
Thunderstrike: Operation Phoenix	T	61
Tiger Woods PGA Tour 2003	E	61
Tokyo Xtreme Racer Zero	E	61
Tony Hawk's Pro Skater 4	T	61
Turok: Evolution	M	62
Twisted Metal: Black	M	62
Unreal Tournament	M	62
Way of the Samurai	M	62
Wild Wild Racing	E	62
Wipeout Fusion	E	62
World of Outlaws: Sprint Cars 2002	E	62
World Rally Championship	E	62
World Tour Soccer 2003	E	62
Wreckless: The Yakuza Missions	T	62
X-Men: Next Dimension	T	62
Yu-Gi-Oh! The Duelists of the Roses	E	62

XBOX

4x4 Evo 2	E	63
Aggressive Inline	T	63
Amped: Freestyle Snowboarding	E	63
ATV: Quad Power Racing 2	E	63
Batman Vengeance	T	63
Battle Engine Aquila	T	63
Blade II	M	63
Blood Omen 2	M	63

M=Mature T=Teen E=Everyone

XBOX (CONTINUED)

	ESRB Rating	Page
BloodRayne	M	63
Blood Wake	T	63
BMX XXX	M	63
Bruce Lee: Quest of the Dragon	T	64
Buffy the Vampire Slayer	T	64
Cel Damage	T	64
Chase: Hollywood Stunt Driver	T	64
Conflict: Desert Storm	T	64
Dark Summit	T	64
Dave Mirra Freestyle BMX 2	T	64
Deathrow	M	64
Dragon's Lair 3D: Return to the Lair	T	65
Dr. Muto	T	65
The Elder Scrolls III: Morrowind	T	65
Enclave	M	65
Gauntlet: Dark Legacy	T	65
Gunmetal	T	65
Hitman 2: Silent Assassin	M	65
Hunter: The Reckoning	M	65
James Bond 007: NightFire	T	65
Jurassic Park: Operation Genesis	T	65
Kelly Slater's Pro Surfer	E	66
Legends of Wrestling	T	66
The Lord of the Rings: The Fellowship of the Ring	T	66
The Lord of the Rings: The Two Towers	T	66
Mat Hoffman's Pro BMX 2	T	66
Max Payne	M	66
Medal of Honor Frontline	T	66
Minority Report	T	66
MLB Slugfest 20-04	E	66
Moto GP	E	67
MVP Baseball 2003	E	67
NASCAR Thunder 2003	E	67
NBA 2K3	E	67
NBA Inside Drive 2003	E	67
NBA Live 2003	E	67
NFL Blitz 20-03	E	67
NFL Fever 2003	E	68
NHL 2003	E	68
Outlaw Golf	T	69
Pirates: The Legend of Black Kat	T	69
Prisoner of War	T	69
Project Gotham Racing	E	69
Quantum Redshift	T	69
RalliSport Challenge	E	69
Red Faction II	M	69
Robotech: Battlecry	T	69
Rocky	T	69
SeaBlade	T	69
Serious Sam	M	70
The Simpsons Road Rage	T	70
Spider-Man	E	70
Splashdown	E	70
Spy Hunter	T	70
SSX Tricky	E	70
Star Wars Jedi Knight II: Jedi Outcast	T	70
Star Wars Jedi Starfighter	T	70
Star Wars: Obi-Wan	T	70
Star Wars Starfighter: Special Edition	T	70
State of Emergency	M	70
Street Hoops	T	71
Superman: The Man of Steel	T	71
Tiger Woods PGA Tour 2003	E	71
Tom Clancy's Splinter Cell	T	71
Tony Hawk's Pro Skater 3	T	71
Tony Hawk's Pro Skater 4	T	71
Totaled!	T	71
Transworld Snowboarding	T	71
Turok: Evolution	M	71
Ty the Tasmanian Tiger	E	71
Whacked!	T	71
X-Men: Next Dimension	T	71

GAMECUBE

	ESRB Rating	Page
Aggressive Inline	T	72
ATV: Quad Power Racing 2	E	72
Batman Vengeance	T	72
Beach Spikers	E	72
Black & Bruised	T	72
Blood Omen 2	M	72
BloodRayne	M	72
Cel Damage	T	72
Crazy Taxi	T	72
Dave Mirra Freestyle BMX 2	T	72
Def Jam Vendetta	T	73
Die Hard: Vendetta	M	73
Disney Sports Soccer	E	73
Extreme G3	E	73
Freekstyle	E	74
Gauntlet: Dark Legacy	T	74
Godzilla: Destroy All Monsters Melee	T	74
James Bond 007: NightFire	T	74
Jeremy McGrath's Supercross World	T	74
Kelly Slater's Pro Surfer	E	74
Legends of Wrestling	T	75
The Lord of the Rings: The Two Towers	T	75
Medal of Honor Frontline	T	75
Minority Report	T	75
MLB Slugfest 20-04	E	75
MX SuperFly	E	76
Namco Museum	E	76
NASCAR: Dirt to Daytona	E	76
NBA 2K3	E	76
NBA Live 2003	E	76
NBA Street	E	76
NFL Blitz 20-03	E	76
NHL 2003	E	77
Outlaw Golf	T	77
RedCard 20-03	E	77
Red Faction II	M	77
Rocky	T	77
The Simpsons Road Rage	T	78
Smuggler's Run: Warzones	T	78
Soccer Slam	E	78
Sonic Mega Collection	E	78
Spider-Man	E	78
Star Wars Bounty Hunter	T	79
Star Wars: The Clone Wars	T	79
Star Wars Jedi Knight II: Jedi Outcast	T	79
Star Wars Rogue Leader: Rogue Squadron II	T	79
Tiger Woods PGA Tour 2003	E	80
Tony Hawk's Pro Skater 4	T	80
Turok: Evolution	M	80
Ty the Tasmanian Tiger	E	80
Wreckless: The Yakuza Missions	T	80
X-Men: Next Dimension	T	80

M=Mature T=Teen E=Everyone

GAME BOY ADVANCE

	ESRB Rating	Page
Alienators: Evolution Continues	E	81
Boxing Fever	E	81
Breath of Fire	E	81
Castlevania: Harmony of Dissonance	T	81
Contra Advance: The Alien Wars EX	E	81
Daredevil	E	81
Dark Arena	T	81
Dave Mirra Freestyle BMX 3	E	81
Desert Strike Advance	E	81
Dexter's Laboratory: Deesaster Strikes!	E	81
Doom	T	81
Driven	T	82
Earthworm Jim	E	82
F-Zero: Maximum Velocity	E	82
Golden Sun	E	82
Gradius Galaxies	E	82
GT Advance Championship Racing	E	82
Iridion 3D	E	82
Jackie Chan Adventures: Legend of the Dark Hand	E	82
Jazz Jackrabbit	E	82
Jurassic Park III: Park Builder	E	82
Konami's Collector's Series: Arcade Advanced	E	82
Lilo and Stitch	E	82
Monster Rancher Advance	E	82
NBA Jam 2002	E	83
Pitfall: The Mayan Adventure	E	83
Rayman Advance	E	83
Revenge of Shinobi	E	83
Shaun Palmer's Pro Snowboarder	E	83
Sonic Advance	E	83
Spider-Man: Mysterio's Menace	E	83
Spyro the Dragon: Season of Ice	E	83
Spyro 2: Season of Flame	E	83
Star Wars: The New Droid Army	E	83
Street Fighter Alpha 3	T	83
Super Bust-A-Move	E	83
Super Monkey Ball Jr.	E	83
Tony Hawk's Pro Skater 2	E	83
Yu-Gi-Oh! Worldwide Edition: Stairway to the Destined Duel	E	83

PLAYSTATION

	ESRB Rating	Page
Alien Resurrection	M	86
Army Men 3D	T	86
Army Men: Air Attack	T	86
Army Men: Air Attack 2	T	86
Army Men: Sarge's Heroes	T	86
Army Men: Sarge's Heroes 2	T	86
Army Men: World War	T	86
C: The Contra Adventure	T	86
Codename: Tenka	M	86
Crash Bandicoot	E	86
Crash Bandicoot 2: Cortex Strikes Back	E	86
Croc 2	E	86
CTR: Crash Team Racing	E	86
Driver	T	87
Frogger	E	87
Grand Theft Auto	T	87
Grand Theft Auto 2	M	87
Grand Theft Auto: London 1969	M	87
Hot Shots Golf	E	87
Hot Shots Golf 2	E	87
The Italian Job	T	87
Jersey Devil	E	87
Legacy of Kain: Soul Reaver	T	87
Medal of Honor	T	87
Medal of Honor Underground	T	87
Mortal Kombat Trilogy	M	88
Need for Speed	E	88
Need for Speed II	E	88
Need for Speed III: Hot Pursuit	E	88
Need for Speed: High Stakes	E	88
Nightmare Creatures II	M	88
Nuclear Strike	T	88
Oddworld: Abe's Exoddus	T	88
Rally Cross 2	E	88
Rayman	E	88
Resident Evil 2 Dual Shock Version	M	88
Ridge Racer Revolution	E	88
The Simpsons Wrestling	T	88
Soviet Strike	T	89
Spec Ops: Stealth Patrol	T	89
Spider-Man 2 Enter: Electro	E	89
Spyro the Dragon	E	89
Star Wars: Dark Forces	T	89
Star Wars Episode I: The Phantom Menace	T	89
Street Fighter EX Plus	T	89
Super Puzzle Fighter II Turbo	E	89
Syphon Filter	T	89
Syphon Filter 2	M	89
Tenchu: Stealth Assassins	M	89
Tenchu 2: Birth of the Stealth Assassins	M	90
Test Drive 6	E	90
Tokyo Highway Battle	E	90
Tomb Raider	T	90
Tomb Raider II	T	90
Tomb Raider III: Adventures of Lara Croft	T	90
Tomb Raider: The Last Revelation	T	90
Tomb Raider Chronicles	T	90
Tom Clancy's Rainbow Six: Rogue Spear	T	90
Tony Hawk's Pro Skater 3	T	90
Twisted Metal 4	T	91
WCW Mayhem	T	91
WCW Nitro	E	91
WCW/NWO Thunder	E	91
Wipeout XL	E	91
World's Scariest Police Chases	T	91
WWF War Zone	T	91
Yu-Gi-Oh! Forbidden Memories	E	91

PC

	ESRB Rating	Page
Dungeon Siege	M	92
Grand Theft Auto III	M	92
Grand Theft Auto: Vice City	M	92
Medal of Honor Allied Assault	T	92
Serious Sam: The Second Encounter	M	93
StarCraft	T	93
Star Wars Jedi Knight: Dark Forces II	T	93
Total Annihilation	T	93
WarCraft III: Reign of Chaos	T	93

M=Mature T=Teen E=Everyone

2 more months of summer
Coca-Cola
Real
Coca-Cola

PLAYSMART

To help you make the right purchasing choices, here's a complete list of Mature-rated games in this issue of Code Vault:

Grand Theft Auto: Vice City

By Rockstar Games • PS2, PC

The GTA series returns with a cheeky look back at the 1980s but with no less grit. Just about every player action is amoral—murder, hit-and-run, theft, foul language—you name it, it's in here, along with dirty jokes and racial stereotypes. The game offers a context for the violence, but it's still entirely adult-oriented material, and the pastel shades don't candy-coat the Mature content.

Primal

By Sony • PS2

There's some scary imagery—the game does deal with demons taking human form and whatnot—but mostly it's Mature because of the combat, which features big knives, blood, and some vicious finishing moves. The opening cinema features a decapitation, so that kind of sets the pace, but the plasma spillage is not over-the-top throughout.

Red Faction II

By THQ • PS2, Xbox, GameCube

Red Faction II erupts with over-the-top gunplay—it's the sort of game where the player mows down countless hordes in the blink of an eye. The gore factor is also pretty high as the game includes puddles of blood and dismembered body parts. It's not appropriate for either younger gamers or the faint of heart.

Resident Evil 3: Nemesis

By Capcom • GameCube

Just because it's on the system that's best known for Mario and other cute family characters, Resident Evil 3 isn't for younger players. This game has a lot of blood and gore. Most of the plasma that's spilled, though, is that of your adversaries, who consist of monsters and other unreal creatures. Nevertheless, this game—similar to others in the series—would be very scary for younger or more impressionable gamers.

State of Emergency

By Rockstar Games • PS2, Xbox

State of Emergency earns a solid Mature rating with its offbeat theme and vivid depiction of inner-city riots. The game features a hefty share of onscreen blood and violence as you must utilize a variety of exotic weapons in order to achieve various goals and objectives.

Tenchu: Wrath of Heaven

By Activision • PS2

In Tenchu: Wrath of Heaven, you don the mask of a highly trained assassin who specializes in bladed weapons. Of course, this leads to mucho bloodletting, and gallons upon gallons of arterial spray accompany most kills. You'll also have to stick it to guard dogs, which could upset some of the young folks out there.

Note: Some box art may not display final ESRB ratings.

PLAYSTATION 2

Blade II
Blood Omen 2
BloodRayne
Dead to Rights
Deus Ex: The Conspiracy
Drakan: The Ancients' Gates
The Getaway
Grand Theft Auto III
Grand Theft Auto: Vice City
Half-Life
Hitman 2: Silent Assassin
The Mark of Kri
Max Payne
Onimusha: Warlords
Primal
Quake III Revolution
Red Faction II
Soldier of Fortune: Gold Edition
Soul Reaver 2
State of Emergency
Tenchu: Wrath of Heaven
Turok: Evolution
Twisted Metal: Black
Unreal Tournament
Way of the Samurai

XBOX

Blade II
Blood Omen 2
BloodRayne
BMX XXX
Deathrow
Enclave
Hitman 2: Silent Assassin
Hunter: The Reckoning
Max Payne
Red Faction II
Serious Sam
State of Emergency
Turok: Evolution

GAMECUBE

Blood Omen 2
BloodRayne
Die Hard: Vendetta
Red Faction II
Turok: Evolution

PLAYSTATION

Alien Resurrection
Codename: Tenka
Grand Theft Auto 2
Grand Theft Auto: London 1969
Mortal Kombat Trilogy
Nightmare Creatures II
Resident Evil 2 Dual Shock Version
Syphon Filter 2
Tenchu: Stealth Assassins
Tenchu 2: Birth of the Stealth Assassins

PC

Dungeon Siege
Grand Theft Auto III
Grand Theft Auto: Vice City
Serious Sam: The Second Encounter

ESRB Ratings

The interactive electronic entertainment industry uses a rating system developed by the Entertainment Software Rating Board (ESRB). Here's a quick key to the most common ratings; for a complete description, visit **www.esrb.org** or call **800/771-3772** for more information.

Mature (M): Appropriate for older gamers, generally 17 and up. Mature-rated games may contain more intense depictions of violence, stronger language, and, on rare occasions, sexual themes.

Teen (T): Suitable for ages 13 and up. These games could have violent content, strong language, [illegible]

Everyone (E): Content is suitable for persons ages six and older. These titles will appeal to people of many ages and tastes. They may contain minimal violence, comic mischief, or crude language.

News / Cheats / Downloads / PlayStation 2 / Xbox / GameCube / PC / Handheld
Entertainment / Anime / Movies / Comics / Toys

register | user name | ••••••• | go

GAMEPRO
www.gamepro.com

the hub
forums / free stuff / chat / letters / inside GP

hot links
Action Replay / shop / coupons / newsletter

search | go

Today's Headlines

Review: Rayman 3: Hoodlum Havoc
The latest outing of the limbless one arrives on the Xbox a little more polished, but is it a worthwhile purchase, even up on the Pro?

Review: Final Fantasy Origins
Remember Final Fantasy? Well, now it's back! In PS form!

Review: Patlabor The Movie 1 - WXIII
Hey, where'd all my giant robots go?

sephiroth19674: Look at all this international game news! It r0xx0rz!

GoKu_1079b: wh0 caRez, look at this! big screen shots, tested cheats – and free stuff!!!!!

king_cactaur: OMG the site loads SOO much faster

EVA_03: I can talk to the editorz too. rad.

pete_ninja: dude, I not an editor LOL

Direct Feed

Magazine
Subscribe
Subscriber Services
Inside Current Issue
Latest Code Vault

GP Special

Cheats: Gremlins : Stripe vs Gizmo [Game Boy Advance]

Subscribe to

Quick Poll

The Internet is buzzing.
The remix is live on GamePro.com.

GAMEPRO
www.gamepro.com

Where *you* get to help other gamers by sharing your tips, hints, and strategies

Submit your hottest gameplay tips, hints, strategies, or secrets to **Pong Sifu**! If your submission is picked as the Reader Tip of the Month, you'll win an autographed Dan Elektro, Major Mike, or Dr. Zombie action figure!

Send tips to:
Code Vault magazine
User Interface
P.O. Box 22210
Oakland, CA 94623-2210

or e-mail them to:
userinterface@gamepro.com

Please include your name, address, and phone number so we can award you your prize.

READER TIP OF THE MONTH

Resident Evil: Dead Aim

Play as Another Character

I noticed something with Resident Evil: Dead Aim. When you finish the game, save the data to a memory card. At the title screen, select Load Game, and at the Save Game screen, load that save data. Before the game begins, you are asked if you want to switch characters. If you select Yes, you can play the entire game as the female character, Fongling.

Elliott Burton—San Francisco, CA

Tom Clancy's Splinter Cell

Hidden Items

In the CIA Headquarters, you'll receive instructions to apprehend a man named Dougherty. After exiting the projection room, you'll see Dougherty walking down the hallway and entering a door to the smoking room on the right. Instead of following Dougherty into the smoking room, go to the opposite door (it's on the left side). Pick the lock on the door, and you'll enter a UFO sightings room. Inside the room is a computer. Use the computer, and you'll get a keypad number. Use the numbers to unlock the keypad door, which leads to a room where you'll find several useful items.

Liz Sale—Via Internet

Need for Speed: Hot Pursuit 2

General Tips for Hot Pursuit Mode

Cops: Outrunning the cops is fine, but it's better to disable them. Drive close to other cars on the road, and you can often make the police hit oncoming traffic, which takes them both out. You can also make sharp turns with the handbrake (**press R1**) and send the police into a wall or column on a corner.

Roadblocks: Roadblocks can almost always be avoided, either by an alternate path or by simply sneaking by on the shoulder. If you can't drive around one, hit one of the obstacles or cops as hard as you can straight on, and you'll stand a better chance of plowing through. In the case of a spike strip, hit the rear bumper of one of the accompanying cop cruisers; you may slow down or trigger an explosion, but the effects last only a few seconds—keep it floored. If you do run over a spike strip, unless you're inches from the finish line, **press Select** immediately—you're far better off getting busted and restarting than trying to run away on your rims.

The best way to survive roadblocks is to look ahead when you hear one is being set up. When the radar detector beeps, **press R2** to look ahead. Keep your eyes open as the camera zooms back to your location—it's during that return trip that you'll get the best view of where the roadblock's weakness lies and where you should steer to get around it.

Helicopters: Helicopters drop explosive barrels and even spike strips, but the most lethal weapons they throw at you are missiles. They can be dodged but not often. It's better to find an alternate path on the course where the chopper can't follow you—into a tunnel or through thick trees. If the sky is open above you, you're in danger.

Stop Spinning: If you get spun around by a cop, racer, or obstacle, drive in reverse for a few feet and pull a quick 180-turn with the handbrake (**press R1**), then immediately hit the gas. You won't lose nearly as much momentum as you think.

Unlock Ferrari 550 Barchetta: If you collect one million points, you'll unlock the NFS edition of the Ferrari 550 Barchetta.

Eddie Wallace—Brooklyn, NY

The Getaway

Get Futuristic Car

First, go to Free Roam mode. When you start, go straight, then take the third right (traffic should be coming toward you). Keep going straight all the way down to the junction. Cross the junction—there should be a black road to your left leading into Chinatown. Go up that path (it should be on a slight hill), and straight in front of you should be a multistory parking lot. Go to the bottom floor, and a futuristic car will be there.

SixerzBallr3—Via Internet

.hack Part 2: Mutation

Various Tips

Golden/Silver Grunties: Go to the church at Delta Forbidden Holy Ground (from .hack: Infection) to see scenes from the TV series *.hack: Sign* and to gain Golden/Silver Grunties and rare key items based on the characters from *Sign*.

Ultimate Axe for Piros and .hack: Liminality: By watching the anime DVDs *.hack: Liminality Volume 1* (included with .hack: Infection) and *.hack: Liminality Volume 2* (included with .hack Part 2: Mutation) with the English subtitles on, you can read the Japanese keywords from the movies. Using these gives you rare items. Find them for yourself by watching the movies.

Goblin Armour A: If you defeat all the racing goblins (the first four) and equip all four pieces of Goblin Armour, the command "more goblins lvl.2" appears under magic. It is the next version of summon goblin, and it summons a giant yellow goblin to fight for you.

Rare Traders: As in Infection, certain "rare traders" appear with items such as books or Feng Shui and demand items available only in certain dungeons. Trade your worthless items to these fools for great rare items and equipment. (Hint: Get the items first. Most are usually books or items like books, which raise some aspect of your stats.) Other traders want gold and silver axes for better items. Give them your goodies from the Springs of Myst.

P.C. Voloshin—Via Internet

Dragon Ball Z Budokai

Unlock Super Saiyan 4 Goku

Beat the Advanced level with every character to unlock Super Saiyan 4 Goku.

idaman2008—Miami, FL

Xenosaga Episode I: Der Wille zur Macht

Secret Boss Fight

When you are at the Kukai Foundation before the Gnosis invasion, go to Sector 26. Move left until you see two girls talking under an awning in front of a bar. By one of the girls, there should be a crank hanging from the upper part by the awning. Turn the crank, and the middle awning should move out. After the Gnosis invade, go into the hotel and find your way to the roof.

When you get there, slide down to the bottom and fall off. Run toward the right side of the screen. There is a destructible flower pot there. Make Momo your onscreen character. Destroy the pot and run off the edge. You should fall onto the awning. Run along the awnings until you see a door. Go in the door, and Momo sees a very odd character. After she examines you and finds you acceptable to fight her, accept her challenge and get ready for a very difficult secret boss fight. You get Momo's Penguin Rod and a new ether skill for winning.

ziggy21680—Lucie, FL

The Sims

Unlimited Money

First, go to the main screen, then go to the cheat menu. At the cheat menu, type in `freeall` and `midas`, and then play the game. Go into a house and buy 20 hot tubs (which are free), then save and restart the game. Go into the same house and sell all 20 hot tubs for $99,999. If you run low on cash, just do this again, or your total might stay at $99,999 like ours did.

Taylor and Jared—Vancouver, BC

Spider-Man

Fight Against Bonesaw McGraw

If you defeat around 50 thugs in the Basic Combat tutorial, you can engage in a boss fight against Bonesaw McGraw. He's about the same as the regular thugs, except he's stronger and his attacks do more damage.

DBZfan246—Via Internet

WWF SmackDown: Just Bring It

Unlock Tajiri

Start a game in Story mode as any cruiserweight (that means any wrestler 160–220 pounds). When Vince McMahon asks if you want a tag-team title shot, decline his offer. Now somebody will come out and call out the heavyweight champion. When you show, pick either option. Talking trash is the easiest route. Win the match against the "Trash Talking Assclown." The next night on SmackDown, you'll be called out. Stay backstage. Go to the vending machines where Earl Hebner is standing. After you say hi to him, choose the phrase opposite the hardcore title shot. He'll tell you that Regal is looking for you. You'll then show up in The Commissioner's office. He'll ask you if you want a title shot for either the European or Intercontinental championship. Say that you're more interested in the light heavyweight belt. You will face Tajiri for the belt. Defeat Tajiri, and your player will receive the belt and you will receive Tajiri as a playable character.

Dan Paswell—West Warwick, RI

Marvel vs. Capcom 2

110-220-Hit Combo

Start with Cable, Iron Man, and B.B. Hood. Get your Hyper Gauge to maximum and then **simultaneously press L and R**. This combo should perform a one-hit KO.

Willyjk—Via Internet

NBA Street Vol. 2

Get Throwback Jerseys and Milestones

Milestone #1: Score 1,000,000 trick points in a single game, any mode.
Reward Points required: 50
Reward: Bill Walton Portland Trailblazers Throwback Jersey
Milestone #2: Shut out the other team.
Reward Points required: 100
Reward: Elgin Baylor L.A. Lakers Throwback Jersey
Milestone #3: Win a game with 21 alley-oops.
Reward Points required: 150
Reward: Rick Barry San Francisco Warriors Throwback Jersey
Milestone #4: Win a game without being blocked.
Reward Points required: 150
Reward: "Mr. Clutch" Jerry West L.A. Lakers Throwback Jersey
Milestone #5: Max Create a Baller skills.
Reward Points required: 250
Reward: Moses Malone Philadelphia 76ers Throwback Jersey
Milestone #6: Complete Northwest Region in NBA Challenge mode with no losses.
Reward Points required: 250
Reward: Bill Russell Boston Celtics Throwback Jersey
Milestone #7: Complete Central Region in NBA Challenge mode with no losses.
Reward Points required: 250
Reward: Walt "Clyde" Frazier New York Knicks Throwback Jersey
Milestone #8: Complete Southwest Region in NBA Challenge mode with no losses.
Reward Points required: 250
Reward: "The Big O" Oscar Robertson Milwaukee Bucks Throwback Jersey
Milestone #9: Complete Northeast Region in NBA Challenge mode with no losses.
Reward Points required: 250
Reward: James "Big Game James" Worthy L.A. Lakers Throwback Jersey
Milestone #10: Complete Southeast Region in NBA Challenge mode with no losses.
Reward Points required: 250
Reward: Earl "The Pearl" Monroe New York Knicks Throwback Jersey
Milestone #11: Clear Street School.
Reward Points required: 250
Reward: Bob Cousy Boston Celtics Throwback Jersey
Milestone #12: Clear Street School without failing a lesson.
Reward Points required: 250
Reward: Nate "Tiny" Archibald Kansas City Kings Throwback Jersey
Milestone #13: Win a game and get 20 blocks.
Reward Points required: 250
Reward: Connie "The Hawk" Hawkins Phoenix Suns Throwback Jersey
Milestone #14: Win a game and make 20 steals.
Reward Points required: 250
Reward: Isiah Thomas Detroit Pistons Throwback Jersey
Milestone #15: Reach Rep Level 1 in Be a Legend mode.
Reward Points required: 250
Reward: Clyde "The Glide" Drexler Portland Trailblazers Throwback Jersey
Milestone #16: Reach Rep Level 2 in Be a Legend mode.
Reward Points required: 500
Reward: David Thompson Denver Nuggets Throwback Jersey
Milestone #17: Reach Rep Level 4 in Be a Legend mode.
Reward Points required: 500
Reward: Dominique Wilkins Atlanta Hawks Throwback Jersey
Milestone #18: Reach Rep Level 5 in Be a Legend mode.
Reward Points required: 500
Reward: "Iceman" George Gervin San Antonio Spurs Throwback Jersey
Milestone #19: Play one game in each of the My Rules categories.
Reward Points required: 500
Reward: Michael "MJ" Jordan Chicago Bulls Throwback Jersey
Milestone #20: Complete Broad Street Challenge in Be a Legend mode.
Reward Points required: 500
Reward: Darryl Dawkins Philadelphia 76ers Throwback Jersey
Milestone #21: Complete Soul in the Hole Street Challenge in Be a Legend mode.
Reward Points required: 500
Reward: "Pistol" Pete Maravich Atlanta Hawks Throwback Jersey
Milestone #22: Complete Foster Park Street Challenge in Be a Legend mode.
Reward Points required: 500
Reward: Wilt "The Stilt" Chamberlain L.A. Lakers Throwback Jersey
Milestone #23: Complete Greenlake Street Challenge in Be a Legend mode.
Reward Points required: 500
Reward: Larry Bird Boston Celtics Throwback Jersey
Milestone #24: Complete Lincoln College Street Challenge in Be a Legend mode.
Reward Points required: 500
Reward: Earvin "Magic" Johnson L.A. Lakers Throwback Jersey
Milestone #25: Complete Mosswood Street Challenge in Be a Legend mode.
Reward Points required: 1000
Reward: "Dr. J" Julius Erving New York Nets Throwback Jersey

Chris Gee—Rosedale, NY

Strategies straight from the source

Dragon Ball Z Budokai

Dragon Ball Z Budokai is the ultimate fighter for Saiyan wannabes and diehard Android loyalists... but if you think you've mastered every skill and combo in the game, think again. Budokai's producer reveals some key strategies and his own thoughts of the game.

By Daisuke Uchiyama, producer, Dragon Ball Z Budokai

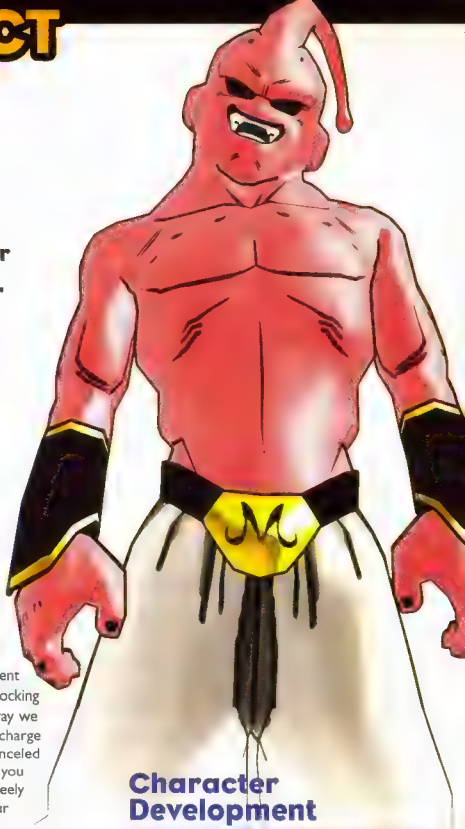

The Ultimate Combo

There is one character in the game that can take off over 5000 HP at once using a combo. But he must be equipped with the right skills, too. Try to see if you can find him!

Quintessential Skills

Counting the four-star Dragon Ball that you have at the start, there are 272 skills that can be won and bought in the game. If you're using a Saiyan, then you absolutely must have the Saiyan Spirit skill. It uses up only one slot, but it raises attack and defense by 30 percent for the duration of the battle. For the Androids, Gero's Perpetual Energy R&D and Android's Barrier are perfect. Since you don't have to worry about wasting Ki or getting hit by an opponent's Ki attack, you can just go all-out on the battlefield using these skills.

Hercule's Feats of Astonishment

Here's a little advice if you're trying to defeat the Legend of Hercule mode with a high score (100,000 points or greater): It's possible to insert charge attacks into the middle of combos, but it's also possible for your opponent to cancel this charge attack by blocking or countering. However, the way we set up the fighting system, if a charge is canceled once, it can't be canceled again within the same combo. If you take advantage of this, you can freely ignore charge cancels, juggle your opponent with ease, and finish him off with a Dynamite Kick for a high score. Your friends will be amazed.

To unlock the Legend of Hercule mode, you must beat the World Tournament in Adept mode. The mini-game will then be available at Mr. Popo's shop. This hidden game lets you play as Hercule, the self-proclaimed Strongest Man in the World who thinks he can defeat Cell, the boss of the game, all by himself. In this mode, Hercule must win 11 battles in a row, first battling all of the Z Warriors, then fighting Cell himself. Hercule is a wuss, so this challenge is extremely difficult...but funny.

Character Development

I didn't like how previous DBZ games didn't have a lot of characters to control, so I really wanted to increase the number of fighters [in Budokai]. Players want to use lots of the characters they know from the show, so our goal from the start was to include 23 fighters. Of course, we were short on time, so we had to think about how we were going to [develop the fighters]. What we ended up doing wasn't my favorite method of management because it makes all the characters seem the same. We built characters by taking a standard set of motions and adding special moves to them. I'm glad to see that it's still a fun game, but if we had more time, I would've worked harder on [character development].

FOR PLAYSTATION®2 & GAMECUBE™

POWERBOARD™

Tired of entering new game titles, code descriptions and cheat codes into your Action Replay™ cheat system using a standard Game controller? Then why not speed up your code entry with a Keyboard that's specifically designed for your Action Replay™.

Entering the latest codes is now easier than ever; simply connect Powerboard™ to your PS2® or GameCube™ console, insert your Action Replay™, and start typing! Powerboard™ can literally cut the time it takes to enter new codes in half. Navigating Action Replay's™ on-screen menus is also made easier by special "shortcut" keys which allow you to jump from any menu back to the Game Select Menu, instantly begin a game with codes activated or deactivated, and more.

DESIGNED FOR ATR ACTION REPLAY

For GameCube™
MSRP US $19.99
INTERNET EXCLUSIVE WWW. ORDER ONLINE AT: CODE PUNKIES .COM
WORKS GREAT WITH PHANTASY STAR ONLINE™

For PlayStation®2
MSRP US $19.99
WORKS GREAT WITH EVERQUEST™

AVAILABLE FROM*: BEST BUY, EB GAMES, GameStop

OR ORDER ONLINE AT: WWW. CODE PUNKIES .COM

©2003 Datel Design and Development Inc. Action Replay is a trademark of Datel Design and Development Inc. PlayStation 2 is a registered trademark of Sony Computer Entertainment, Inc. GameCube is a trademark of Nintendo of America Inc. This product is NOT sponsored, endorsed or approved by Sony, Nintendo, or by any game publisher or developer. Action Replay is available to buy separately. Actual appearance may vary. *subject to availability

Rock-Bottom Gaming

The budget console scene has never been more crowded—so if *Code Vault*'s resident skinflints are going to spend $10 or (gasp) $20 on a game, then it better be good.

By Fennec Fox

Major Mike! Wait! Don't throw out that broken Super NES! It could make a perfectly good Kleenex holder! From the most economically minded section in *Code Vault*, here are this month's pick of console budget games—those rare titles that, due to discounting or pure fate, can be easily found for $20 or under at your local game store.

Due to video-game capitalism, the "Budget Fun Factors" assigned here are a little different than the garden-variety Fun Factors handed out over at *GamePro*. That's because BFFs take the game's price into account—buying a flawed game for $50 is no fun at all, but at $15, you can't help but become a little more forgiving.

Way of the Samurai

■ BAM! Entertainment ■ PlayStation 2

Another random 2002 release that somehow fell by the wayside, Way of the Samurai is an amazingly open approach to the whole guys-in-robes-with-swords genre. From the moment the game begins, it's completely up to you (just another 19th Century wandering swordsman) to decide who you believe, who you'll join, who you'll fight, and who you plan to double-cross as the drama unfolds over the next two in-game days.

The real joy of Samurai lies in its replay value. To get the most out of this game, you'll need to play through it several times, experimenting with characters and conversations in a *Groundhog Day*–style effort to get everything "right." A single play through shouldn't take you more than two hours (about the length of a movie), but if you should die stupidly along the way, it's sayonara, samurai…that's your story. There are no second chances or mid-game save points; now it's time to start over from scratch.

After each game, you're graded on an honor scale that measures how many people you've killed, whom you've betrayed, and how close to the Bushido code you've stayed. You're also allowed to bring whatever swords you had in your possession (unless the game ended in horrible death) into the next game, meaning you'll be better prepared to take on the tougher opponents next time around. These great little touches really help bolster the game's already high replay factor.

Now you too can visit Japan—minus the pollution and giant robots.

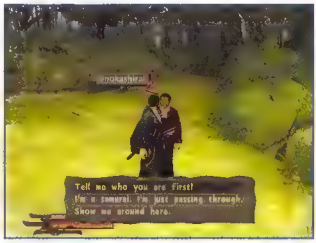

Our hero tries out his best pickup lines on the local policeman. He'll wake up in a jail cell next morning, no doubt.

Budget Fun Factor: 5.0

This game, for lack of a better term, got totally gypped in the marketplace last summer. The graphics are beautiful in places and the music is excellent (a nice combination of Eastern tones and Spaghetti Western guitar twangs). Way of the Samurai begged for attention at full price; with the budget numbers it's busting now, it really deserves another shot. There's a sequel coming to Japan later this year—is anyone brave enough to release it here?

Shadow of Destiny

■ Konami ■ PlayStation 2

Shadow of Destiny was one of those head-scratching Japanese titles that found U.S. release a few years back because Sony Computer Entertainment was starved for original PlayStation 2 games. At its core, though—in other words, once you get past all the weirdness—it's an adventure with very Sierra-style roots and one of the neatest story concepts ever seen on the console.

Eike, you see, is a young German man with a problem that may be very common among Germany's youth (possibly)—he literally can't stop getting killed. Every chapter in the game starts with his grisly death by one foul method or another. He's got the power to go back in time, though, a power given to him by a divine figure who swears he's not the devil but doesn't try very hard to *prove* it (case in point: the odd form of purgatory he throws Eike into at the start of the game). So, the object of each chapter is to change the past enough to avoid being murdered in the present.

Shadow of Destiny was created by the team behind the Silent Hill series, which may have been partly to blame for its current budget status. Unlike *that* saga, there's very little suspense here. There isn't any fighting, even. It's all very staid puzzle solving with Eike following hints from townspeople and using his time-slip wristpad to take care of problems before they happen. Whether you can deal with this may have grave effects on your enjoyment of the game. Hopefully, you can.

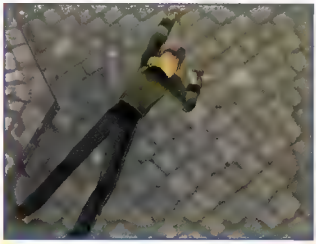

Budget Fun Factor: 4.5

The real draw to Shadow of Destiny is the story. Time travel stories are notoriously hard to pull off very well, but Shadow of Destiny somehow hits it perfectly. You really start to empathize with Eike's fate after a while, and the voice acting's surprisingly competent for such a no-name title. If you avoided this one because of the daft, jaggiefest visuals, then give it another look. You'll likely thank yourself profusely afterwards.

DON'T FLUSH YOUR MONEY BY BUYING CRAPPY VIDEO GAMES!

Subscribe to GamePro *magazine and get the inside scoop on what games are worthy of your hard-earned dollars. Each issue of* GamePro *is loaded with straightforward reviews, previews, news, features, codes, cheats, and game-busting strategies for all the new games on the PlayStation 2, GameCube, Xbox, Game Boy Advance, PC, Online, and more!*

FREE GIFT!

WITH YOUR PAID ORDER, YOU'LL RECEIVE A HOT TIPS GUIDE FILLED WITH HUNDREDS OF CODES FOR THE GREATEST GAMES!

TO SUBSCRIBE, PLEASE USE ATTACHED CARD OR CALL 8001678-9097 AND REQUEST CODE H381DAF.

GAMEPRO

Hellboy: Asylum Seeker

■ DreamCatcher Interactive ■ PlayStation

Never has the console scene been so kind to cheap gamers. It seems like every company in America is releasing $10 PlayStation games nowadays, filling the shelves with weird and wonderful titles from all across the world. Most of them are dross, of course, but you get the odd gem at times…or, in the case of Hellboy, a very shiny rhinestone.

Based on the Dark Horse comic, Hellboy stars a huge, muscular demon (tail and all) investigating spooky *Scooby Doo*–style mysteries for the U.S. government back in the 1960s. In this game, he's been sent to a cemetery in Czechoslovakia after one of his fellow agents disappears during a routine investigation. Basic gameplay runs along very similar lines to Resident Evil or Alone in the Dark; the crimson one tiptoes around old mansions and in demonic caves, alternating between fists and assorted bits of gunfire

This game was originally released in 2000, and as a result, it screams mid-era PlayStation all over—the graphics are detailed but ugly in spots, and the controls were devised by someone who thinks Resident Evil was the greatest game ever and all games should feature its tank-like movement. Yet it all somehow remains interesting, although this has more to do with the wacky comic-book story than anything else.

Budget Fun Factor: 3.5

Hellboy's main problem (besides the fighting controls) is its incredibly short length—but that hasn't stopped the last two games from being brilliant and it shouldn't stop you from giving this a shot for a tenner. For comic fans, a bigger problem might be the ending: although the game's divided into chapters, the game just kind of *ends* without much closure or anything. Oh well. At least Hellboy looks boss.

Patriotic Pinball

■ Gotham Games ■ PlayStation

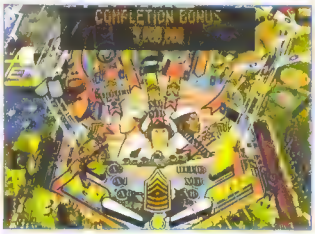

The last time Gotham released a pinball game, it was 2002, and gamers worldwide were attempting to get the shop to accept their opened copies of Austin Powers Pinball for $10 in store credit. It didn't work out. Austin suffered from all the problems seen in amateur pinball games: bad design, impossible shots, a nudge function that has no actual effect on the ball…and yet, Patriotic Pinball has none of these problems and is actually pretty fun. How can both of these cost $10? Is there no *justice* anymore?

Much of the improvement has to do with the new viewpoint. Unlike Austin, which used a top-down Pokémon-Pinball view, this game shows the action in pseudo-3D, from the vantage point you'd have if you were playing a real machine. The table design is much better, too: the game's two tables (the fun-in-the-sun Road Trip, and the vaguely unsettling America on Duty) are challenging but can be effectively "conquered" after enough practice with the controls.

In a way, it's funny how a game with such a silly premise ("Patriotic Pinball takes all the things that make the U.S. great and puts them on the table," reads the box) can turn out to be so fun to play. Budget games work that way sometimes.

Budget Fun Factor: 4.0

Forget about Austin Powers, KISS, and all the other goofball licensed-character pinball games out there. This one may have the goofiest name of all, but it's also among the most solid PlayStation pinball titles on the market. If you're a genre fan, then paying $10 for this will seem akin to shoplifting.

IT CAME FROM OBSCURICA

If you can track down this game for cheap, buy it immediately.

Warhawk

Budget Fun Factor: 3.5

Strange how the PlayStation saw…um…what, *five* Twisted Metal sequels and not a single one for this solidly made shooter, isn't it? (Not counting the Twisted Metal: Black cameo, of course.) This game was actually released in two box styles—if you can track down the large-sized box for this game, grab it. It's so old that Sony was still using surplus Sega CD jewel cases to box up its games.

EXCLUSIVE CODE VAULT SWEEPSTAKES!

Win 1 of 10 copies of ENTER THE MATRIX (PS2) courtesy of Atari and your friends at *Code Vault* magazine!

CODE VAULT

ATARI

ENTER ONLINE AT WWW.GAMEPRO.COM/MATRIX

No purchase necessary. Open to legal residents of the U.S., excluding residents of Puerto Rico, who are 13 years of age or older as of July 15, 2003. Void in Puerto Rico, Quebec, and where prohibited. Sweepstakes ends August 26, 2003.
For official rules and regulations, go to www.gamepro.com/matrix

ENTER TO WIN!

BUYER'S GUIDE

Here's how *GamePro* rated today's hottest games.

PLAYSTATION 2

GAME	G	S	C	FF	ESRB
Aero Elite	2.0	2.5	3.0	2.0	E
All-Star Baseball 2004	4.0	4.0	3.5	4.0	E
Amplitude	4.0	5.0	4.5	4.5	T
Arc the Lad: Twilight of the Spirits	3.5	3.0	4.0	3.5	T
ATV: Quad Power Racing 2	4.0	3.0	4.0	4.0	E
Auto Modellista	4.5	3.0	3.0	3.5	E
Black & Bruised	5.0	3.0	4.5	4.0	T
Breath of Fire: Dragon Quarter	4.0	4.5	4.0	4.0	T
Chaos Legion	4.0	3.5	4.0	3.5	T
Clock Tower 3	4.0	4.5	4.0	4.0	M
Colin McRae Rally 3	4.5	4.0	5.0	4.5	E
Dark Cloud 2	4.5	5.0	4.5	4.5	T
Def Jam Vendetta	4.5	5.0	5.0	4.5	T
Devil May Cry 2	4.5	4.0	4.0	4.0	M
.hack Part 2: Mutation	3.0	4.0	3.0	3.5	T
Dynasty Warriors 4	4.0	5.0	4.5	4.0	T
Everblue 2	3.0	2.5	4.0	4.0	E
EverQuest Online Adventures	4.0	4.0	4.0	4.0	T
Galerians: Ash	3.0	3.0	3.0	2.5	T
The Getaway	5.0	5.0	4.0	4.5	M
Guilty Gear X2	4.5	2.0	3.5	4.0	T
High Heat Major League Baseball 2004	**4.0**	**3.5**	**5.0**	**5.0**	**E**
HyperSonic Xtreme	2.5	2.5	3.0	3.0	E
Jurassic Park: Operation Genesis	4.0	4.0	4.0	4.5	T
The King of Route 66	3.0	3.5	2.5	2.5	T
Magic Pengel: The Quest for Color	4.0	3.5	3.5	3.5	E
Metal Gear Solid 2 Substance	4.0	5.0	4.5	4.5	M
Midnight Club II	4.0	4.0	4.5	4.5	T
MLB 2004	3.5	3.5	3.5	3.5	E
MLB SlugFest 20-04	4.0	4.5	4.5	4.0	E
Moto GP 3	4.0	4.0	3.5	4.0	E
MVP Baseball 2003	5.0	4.0	4.0	4.0	E
My Street	3.5	2.5	2.5	2.0	E
NBA Street Vol. 2	4.5	4.5	4.5	4.5	E
Pride FC	3.0	3.0	4.0	3.0	M
Primal	4.5	3.5	3.0	3.0	M
P.T.O. IV	3.5	4.5	4.0	4.5	E
Rayman 3: Hoodlum Havoc	4.5	4.0	3.5	3.5	E
Resident Evil: Dead Aim	4.0	4.0	4.0	4.0	M
Star Wars: The Clone Wars	3.5	4.0	3.5	3.0	T
Tenchu: Wrath of Heaven	3.5	4.0	4.0	3.5	M
Tom Clancy's Splinter Cell	**4.5**	**5.0**	**4.5**	**5.0**	**T**
Unlimited Saga	4.0	4.5	2.0	2.5	T
Wakeboarding Unleashed Featuring Shaun Murray	4.0	4.0	5.0	4.0	E
World Series Baseball 2K3	**4.0**	**4.5**	**5.0**	**5.0**	**E**
World Soccer: Winning Eleven 6 International	**4.0**	**4.5**	**4.5**	**5.0**	**E**
X2: Wolverine's Revenge	3.0	3.0	3.0	2.5	T
Xenosaga Episode I: Der Wille zur Macht	5.0	4.5	4.0	4.5	T
Yu-Gi-Oh! The Duelists of the Roses	3.5	3.0	3.0	3.0	E
Zone of the Enders: The 2nd Runner	4.5	4.0	4.0	3.5	M

XBOX

GAME	G	S	C	FF	ESRB
All-Star Baseball 2004	4.0	4.0	3.5	4.0	E
Apex	4.5	4.5	3.5	4.0	E
Batman: Dark Tomorrow	2.5	4.0	2.0	1.5	T
Burnout 2: Point of Impact	4.5	4.5	4.5	4.5	E
Dead or Alive Xtreme Beach Volleyball	**5.0**	**4.5**	**4.5**	**5.0**	**M**
Evil Dead: A Fistful of Boomstick	3.5	4.0	4.0	4.0	M
Furious Karting	3.0	3.5	3.5	3.5	T
Godzilla: Destroy All Monsters Melee	4.0	4.0	4.0	4.0	T
High Heat Major League Baseball 2004	**4.0**	**4.0**	**5.0**	**5.0**	**E**
Indiana Jones and the Emperor's Tomb	4.0	4.5	4.0	4.0	T
Inside Pitch 2003	4.0	4.0	4.0	4.0	E
Jurassic Park: Operation Genesis	4.0	4.0	4.0	4.5	T
Kung Fu Chaos	4.0	4.0	4.5	4.0	T
Marvel vs. Capcom 2	4.5	4.0	4.5	4.5	T
MLB SlugFest 20-04	4.5	4.5	4.0	4.0	E
Murakumo: Renegade Mech Pursuit	3.5	2.0	3.0	2.5	T
MVP Baseball 2003	5.0	4.0	4.0	4.0	E
NBA Street Vol. 2	4.0	4.5	4.0	4.0	E
Phantasy Star Online: Episode I & II	2.5	4.0	3.5	4.0	T
Pro Race Driver	4.0	3.5	3.0	3.0	T
Rayman 3: Hoodlum Havoc	4.5	3.5	4.0	3.5	E
Red Faction II	4.0	3.5	4.5	4.0	M
Return to Castle Wolfenstein: Tides of War	4.5	4.0	4.0	4.0	M

G=Graphics S=Sound C=Control FF=Fun Factor ESRB: M=Mature, T=Teen, E=Everyone

XBOX CONTINUED

Run Like Hell	3.5	2.5	2.5	2.5	M
The Sims	4.5	4.5	4.5	4.5	T
Star Wars: The Clone Wars	3.5	4.0	4.0	3.0	T
State of Emergency	4.0	4.0	3.5	3.5	M
Tao Fang: Fist of the Lotus	4.5	4.5	4.0	4.0	M
UFC: Tapout 2	4.0	3.5	4.0	4.0	T
Vexx	4.0	3.0	3.5	3.5	T
Wakeboarding Unleashed Featuring Shaun Murray	4.0	4.0	4.5	4.0	E
World Series Baseball 2K3	**4.5**	**4.0**	**5.0**	**5.0**	**E**
X2: Wolverine's Revenge	3.5	3.5	2.5	2.5	T

GAMECUBE

GAME	G	S	C	FF	ESRB
All-Star Baseball 2004	4.0	4.0	4.0	4.0	E
Army Men: Sarge's War	4.0	4.0	4.0	4.0	T
Black & Bruised	5.0	3.0	4.5	4.0	T
Burnout 2: Point of Impact	4.5	4.5	4.5	4.5	E
Conflict: Desert Storm	3.5	2.5	3.0	3.0	T
Def Jam Vendetta	4.5	5.0	4.5	4.5	T
Ikaruga	5.0	4.5	4.5	4.0	E
The Legend of Zelda: The Wind Waker	**5.0**	**5.0**	**4.5**	**5.0**	**E**
Lost Kingdoms II	4.0	3.5	4.0	4.0	T
Mega Man Network Transmission	3.5	3.5	4.0	3.5	E
MLB SlugFest 20-04	4.0	4.5	4.5	4.0	E
NBA Street Vol. 2	4.5	4.5	4.0	4.0	E
Rayman 3: Hoodlum Havoc	4.0	4.0	3.5	3.5	E
Red Faction II	3.5	3.5	3.5	4.0	M
Resident Evil 2	4.0	3.5	4.0	3.5	M
Resident Evil 3: Nemesis	4.0	4.5	4.0	4.0	M
The Sims	4.0	4.5	4.0	4.5	T
Sonic Adventure DX: Director's Cut	3.5	4.0	3.5	3.0	E
Star Wars Bounty Hunter	3.0	3.5	3.0	3.5	T
Summoner: A Goddess Reborn	3.5	4.0	3.5	4.0	T
Super Bubble Pop	3.0	3.0	3.5	3.0	E
Tom Clancy's Splinter Cell	3.5	5.0	3.5	4.0	T
Wario World	4.0	3.5	5.0	4.0	E
WWE Crush Hour	3.5	3.0	4.0	3.5	T

GAME BOY ADVANCE

GAME	G	S	C	FF	ESRB
Castlevania: Aria of Sorrow	5.0	4.5	4.5	4.5	T
Daredevil	2.0	2.5	2.0	2.0	E
Golden Sun: The Lost Age	5.0	4.5	4.0	4.5	E
GT Advance 3: Pro Concept Racing	3.5	3.5	4.0	3.0	E
Iridion II	4.0	3.5	3.0	3.5	E
James Bond 007: NightFire	3.0	4.0	2.5	3.5	T
Jet Grind Radio	4.0	5.0	4.0	4.0	E
Lufia: The Ruins of Lore	4.0	3.5	4.0	4.0	E
Medabots Metabee/Rokusho	4.0	3.5	3.5	2.5	E
Mega Man & Bass	4.0	3.5	4.5	4.0	E
Mega Man Battle Network 3: White and Blue	3.0	2.5	2.5	3.0	E
Pokémon Ruby/Sapphire	**4.0**	**4.0**	**5.0**	**5.0**	**E**
Rayman 3: Hoodlum Havoc	5.0	4.5	4.0	3.5	E
Samurai Jack: The Amulet of Time	2.5	2.0	1.5	1.5	T
Sega Rally Championship	3.0	4.0	4.5	3.5	E
Sonic Advance 2	4.5	4.0	4.5	3.5	E
Space Channel 5: Ulala's Cosmic Attack	3.5	4.5	3.5	3.5	E
Super Puzzle Fighter II Turbo	4.0	3.5	4.5	4.5	E
Tom Clancy's Splinter Cell	4.0	3.0	4.0	4.0	T
Ultimate Muscle: The Path of the Superhero	3.5	2.5	4.0	3.5	T
Wario Ware, Inc.: Mega Microgame$	4.0	4.5	4.5	4.0	E
Yu-Gi-Oh! Dungeon Dice Monsters	2.5	2.5	4.5	3.5	E

PLAYSTATION

GAME	G	S	C	FF	ESRB
Final Fantasy Origins	3.0	4.5	4.5	3.5	T

PC

GAME	G	S	C	FF	ESRB
Command & Conquer Generals	**5.0**	**5.0**	**4.5**	**5.0**	**T**
Delta Force: Black Hawk Down	4.5	5.0	4.0	4.5	T
Freelancer	5.0	5.0	4.5	4.5	T
Impossible Creatures	4.5	4.5	4.5	4.0	T
Master of Orion 3: The Ultimate Strategy Game	3.0	3.0	2.5	3.5	E
Sim City 4	**4.5**	**4.0**	**4.5**	**5.0**	**E**
The Sims Online	4.0	4.5	4.5	4.5	T
Tom Clancy's Rainbow Six 3: Raven Shield	5.0	5.0	4.0	4.5	M
Tom Clancy's Splinter Cell	**5.0**	**4.5**	**4.0**	**5.0**	**T**
Unreal II: The Awakening	**5.0**	**5.0**	**5.0**	**5.0**	**M**

G=Graphics S=Sound C=Control FF=Fun Factor ESRB: M=Mature, T=Teen, E=Everyone

BEST-SELLING VIDEO GAMES

April 2003

Source: The NPD Group/NPD Funworld

TOP 15 (ALL CONSOLES—U.S.)

1. Tom Clancy's Splinter Cell Ubi Soft PS2
2. Pokémon Ruby Nintendo GBA
3. Def Jam Vendetta EA Sports Big PS2
4. Pokémon Sapphire Nintendo GBA
5. NBA Street Vol. 2 EA Sports Big PS2
6. Midnight Club II Rockstar Games PS2
7. The Legend of Zelda: The Wind Waker Nintendo GameCube
8. Yu-Gi-Oh! Worldwide Edition: Stairway to the Destined Duel Konami GBA
9. Dragon Ball Z: Ultimate Battle 22 Atari PlayStation
10. Golden Sun: The Lost Age Nintendo GBA
11. Final Fantasy Origins Square Enix U.S.A. PlayStation
12. Grand Theft Auto: Vice City Rockstar Games PS2
13. Dynasty Warriors 4 Koei PS2
14. MVP Baseball 2003 EA Sports PS2
15. X2: Wolverine's Revenge Activision PS2

PLAYSTATION 2

1. Tom Clancy's Splinter Cell Ubi Soft
2. Def Jam Vendetta EA Sports Big
3. NBA Street Vol. 2 EA Sports Big
4. Midnight Club II Rockstar Games
5. Dynasty Warriors 4 Koei
6. Grand Theft Auto: Vice City Rockstar Games
7. MVP Baseball 2003 EA Sports
8. SOCOM: U.S. Navy SEALs Sony
9. X2: Wolverine's Revenge Activision
10. Yu-Gi-Oh! The Duelists of The Roses Konami

XBOX

1. NBA Street Vol. 2 EA Sports Big
2. Halo Microsoft
3. X2: Wolverine's Revenge Activision
4. Tom Clancy's Ghost Recon Ubi Soft
5. Tom Clancy's Splinter Cell Ubi Soft
6. Tao Feng: Fist of the Lotus Microsoft
7. The Sims EA Games
8. Phantasy Star Online: Episode I & II Sega
9. MVP Baseball 2003 EA Sports
10. Red Faction II THQ

GAMECUBE

1. The Legend of Zelda: The Wind Waker Nintendo
2. Def Jam Vendetta EA Sports Big
3. Tom Clancy's Splinter Cell Ubi Soft
4. Super Smash Bros. Melee Nintendo
5. Mario Party 4 Nintendo
6. The Sims EA Games
7. NBA Street Vol. 2 EA Sports Big
8. Ikaruga Atari
9. Metroid Prime Nintendo
10. Animal Crossing Nintendo

HANDHELD

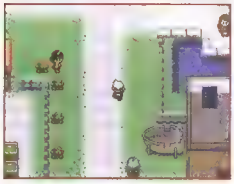

1. Pokémon Ruby Nintendo GBA
2. Pokémon Sapphire Nintendo GBA
3. Yu-Gi-Oh! Worldwide Edition: Stairway to the Destined Duel Konami GBA
4. Golden Sun: The Lost Age Nintendo GBA
5. Hamtaro: Ham Ham Heartbreak Nintendo GBA
6. Sonic Advance 2 THQ GBA
7. The Legend of Zelda: A Link to the Past Nintendo GBA
8. Kirby: Nightmare in Dreamland Nintendo GBA
9. Harry Potter and the Chamber of Secrets EA Games GBC
10. Harry Potter and the Chamber of Secrets EA Games GBA

PLAYSTATION

1. Dragon Ball Z: Ultimate Battle 22 Infogrames
2. Final Fantasy Origins Square Enix U.S.A.
3. Motocross Mania Take 2 Interactive
4. Inuyasha: Feudal Fairy Bandai
5. Greatest Hits Third Party Family Value Various
6. Bratz Ubi Soft
7. Winnie the Pooh Kindergarten BAM! Entertainment
8. Mortal Kombat: Trilogy Midway
9. My Disney Kitchen BAM! Entertainment
10. Shrek: Treasure Hunt TDK Mediactive

PC

1. Delta Force: Black Hawk Down Nova Logic
2. Command & Conquer Generals EA Games
3. The Sims Deluxe EA Games
4. The Sims: Unleashed Expansion Pack EA Games
5. Battlefield 1942 EA Games
6. Zoo Tycoon Microsoft
7. CSI: Crime Scene Investigation Ubi Soft
8. WarCraft III: Reign of Chaos Blizzard Entertainment
9. Diablo 2 Vivendi Universal
10. Mall Tycoon Take 2 Interactive

TOP 10 (ALL CONSOLES—JAPAN)*

1. Dragon Quest Monsters: Caravan Heart Square GBA
2. Necchu! Pro Yakyu 2003 Namco PS2
3. Wario Ware, Inc.: Mega Microgame$ Nintendo GBA
4. Tenchu: Wrath of Heaven Activision PS2
5. Dai-2-ji Super Robot Taisen Alpha Banpresto PS2
6. Pokémon Ruby/Sapphire Nintendo GBA
7. Final Fantasy X-2 Square PS2
8. Fire Emblem: Rekka no Ken Nintendo GBA
9. Final Fantasy XI: Girade no Genei Kakucho Data Disc Square PS2
10. .hack Part 4: Quarantine Bandai PS2

Source: Famitsu Marketing Data Service

GAMEPRO LABS

Which gadgets make your games better—and which ones don't?

RedOctane Impact V-Series Stick

Rating: 4.0

RedOctane's new Impact V arcade stick is one of three genuinely worthwhile arcade peripherals on the market (Xgaming's X-Arcade and MAS Systems' Super Pro.Stick are the other two). Diehard fans will be happy to hear that the eight-way joystick and concave buttons are from Happ Controls (maker of nearly all sticks found in arcades), so you're guaranteed a real arcade experience. Everything is mounted onto a sturdy wood frame with a padded bottom to keep it from sliding. The downside is there are no effective converters for other console systems, and only six of the PS2's eight buttons are present—great for Capcom fighters but not much more. The Impact V is slightly cheaper than the other two sticks, but because it's PlayStation/PlayStation 2–only and missing the two extra buttons available on other leading models, it balances out.—*Simon Limon*

Price: $79.00. Contact: RedOctane, 888/737-8038, redoctane.com

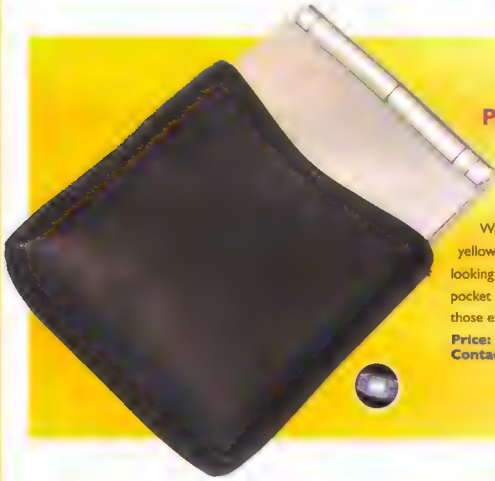

Pelican Wacky Pak SP & SP Leather Pouch

Rating: 4.5

The Game Boy Advance SP is a killer device, and most gamers love its internal light, but one of the main complaints has been about how easily the surface can be scratched. Enter two stylish carrying case options from Pelican. The Wacky Pak SP features rugged nylon construction, a metal belt ring, and a bright yellow hue that makes it almost impossible for gamers on the go to lose. If you're looking for something more subtle, the SP Leather Pouch cradles your system in a pocket of velvet and wraps it in 100 percent genuine Brazilian leather—perfect for those executive business trips.—*Dan Elektro*

Price: $7.95 (Wacky Pak SP), $14.95 (SP Leather Pouch). Contact: Pelican, 323/234-9911, pelicanacc.com

FingerWeights

Rating: 2.5

You lift weights to build the muscles in your arms; why not do the same for your fingers? FingerWeights slide easily onto each digit and add five, 10, or 15 grams of nickel- or gold-plated bulk so you can condition your hands for gaming with the goal of increasing dexterity and speed. That translates into quicker reaction time—in theory, anyway. The science is sound, and they've been used in sports and music for a while. However, unless you're also active in, say, sports and music, the prohibitive price makes FingerWeights a ridiculous luxury for the average gamer—unless you can use them in multiple areas of your life. They work, but are they worth it?—*Bad Hare*

Price: $59.99–$79.99. Contact: FingerWeights, 866/FINGERS, fingerweights.com

COMING ATTRACTIONS

Here are some of the hot titles slated for release in the upcoming months.

Note: All release dates are subject to change.

PLAYSTATION 2

Alias	Acclaim	October
Alien Versus Predator: Extinction	EA Games	July
Ape Escape 2	Ubi Soft	July
Battlestar Galactica	Vivendi Universal	September
Bloody Roar 4	Konami	October
Buffy the Vampire Slayer: Chaos Bleeds	Vivendi Universal	August
Castlevania: Lament of Innocence	Konami	November
Chaos Legion	Capcom	August
Charlie's Angels	Ubi Soft	July
Crouching Tiger, Hidden Dragon	Ubi Soft	August
DDRMAX2 Dance Dance Revolution	Konami	September
Disgaea: Hour of Darkness	Atlus	July
.hack Part 3: Outbreak	Bandai	August
Dragon Ball Z: Budokai 2	Atari	November
ESPN NFL Football	Sega Sports	August
Fallout: Brotherhood of Steel	Vivendi Universal	October
The Fast and the Furious	Universal Interactive	October
Fatal Frame 2: Crimson Butterfly	Tecmo	October
Final Fantasy X-2	Square Enix U.S.A	November
Final Fantasy XI	Square Enix U.S.A.	November
Freaky Flyers	Midway	August
Freedom: Soldiers of Liberty	EA Games	September
Fugitive Hunter	Atari	July
Full Throttle: Hell on Wheels	LucasArts	September
Futurama	Vivendi Universal	August
Gladius	LucasArts	August
The Great Escape	Gotham Games	July
Harry Potter: Quidditch World Cup	EA Games	September
Hunter: The Reckoning—Wayward	Vivendi Universal	August
Ice Nine	BAM! Entertainment	September
Indiana Jones and the Emperor's Tomb	LucasArts	July
Jacked	3DO	September
Jak II	Sony	September
Jet Li: Rise to Honor	Sony	October
K-1 World Grand Prix	Konami	July
Legacy of Kain: Defiance	Eidos	November
The Lord of the Rings: The Return of the King	EA Games	October
The Lost	Crave Entertainment	August
Madden NFL 2004	EA Sports	August
Moto GP 4	Namco	October
NBA Ballers	Midway	November
NBA Jam 2004	Acclaim	November
NBA ShootOut 2004	Sony	September
NCAA Football 2004	EA Sports	July
NCAA GameBreaker 2004	Sony	August
NFL Blitz: Pro	Midway	September
NFL GameDay 2004	Sony	August
NHL Hitz: Pro	Midway	September
RoadKill	Midway	September
Romance of the Three Kingdoms VIII	Koei	July
RPG Maker 2	Agetec	August
Silent Hill 3	Konami	August
The Simpsons Hit & Run	Vivendi Universal	September
Smash Cars	Metro3D	July
SOCOM II: U.S. Navy SEALs	Sony	October
Soul Calibur II	Namco	August
Splashdown: Rides Gone Wild	THQ	August
SSX 3: Out of Bounds	EA Games	September
The Suffering	Midway	October
Teenage Mutant Ninja Turtles	Konami	October
Tony Hawk's Underground	Activision	October
True Crime: Streets of L.A.	Activision	September
Wallace & Gromit	BAM! Entertainment	September

XBOX

Alias	Acclaim	September
Alien Versus Predator: Extinction	EA Games	July
Backyard Wrestling: Don't Try This at Home	Eidos	September
Baldur's Gate: Dark Alliance 2	Vivendi Universal	October
Battlestar Galactica	Universal Interactive	September
Breakdown	Namco	October
Crimson Skies: High Road to Revenge	Microsoft	October
Crouching Tiger, Hidden Dragon	Ubi Soft	September
Deus Ex: Invisible War	Eidos	October
Dino Crisis 3	Capcom	August
ESPN NFL Football	Sega Sports	August
Freaky Flyers	Midway	August
Freedom: Soldiers of Liberty	EA Games	September
Gladiator: Sword of Vengeance	Acclaim	September
Gladius	LucasArts	August
The Great Escape	Gotham Games	July
Group S Challenge	Capcom	August
Harry Potter: Quidditch World Cup	EA Games	September
The Lord of the Rings: The Return of the King	EA Games	October
Madden NFL 2004	EA Sports	August
Moto-X	Konami	September
MTV's Celebrity Deathmatch	Gotham Games	September
NCAA Football 2004	EA Sports	July
NFL Blitz: Pro	Midway	September
NHL Hitz: Pro	Midway	September
NHL Rivals 2004	Microsoft	September
Ninja Gaiden	Tecmo	September

XBOX CONTINUED

Otogi: Myth of Demons	Sega	September
Prince of Persia: The Sands of Time	Ubi Soft	October
Pro Cast Sports Fishing	Capcom	August
RoadKill	Midway	September
Secret Weapons Over Normandy	LucasArts	October
Silent Scope Complete	Konami	November
Soul Calibur II	Namco	August
Spawn	Namco	October
SpyHunter 2	Midway	November
SSX 3: Out of Bounds	EA Games	September
Starsky & Hutch	Empire Interactive	July
Star Wars: Jedi Knight Academy	LucasArts	October
Star Wars: Knights of the Old Republic	LucasArts	July
The Suffering	Midway	October
Teenage Mutant Ninja Turtles	Konami	October
Terminator 3: Rise of the Machines	Atari	November
Tom Clancy's Ghost Recon: Island Thunder	Ubi Soft	August
Tom Clancy's Rainbow Six 3	Ubi Soft	September
Tony Hawk's Underground	Activision	October
True Crime: Streets of L.A.	Activision	September
Wallace & Gromit	BAM! Entertainment	September
Whiplash	Eidos	October
WWE Raw 2	THQ	September

GAMECUBE

XIII	Ubi Soft	October
1080° Avalanche	Nintendo	September
Buffy the Vampire Slayer: Chaos Bleeds	Vivendi Universal	August
Crouching Tiger, Hidden Dragon	Ubi Soft	September
Dragon Ball Z: Budokai 2	Atari	October
F-Zero	Nintendo	August
Gladius	LucasArts	August
The Italian Job	Eidos	July
Kirby's Air Ride	Nintendo	October
The Lord of the Rings: The Return of the King	EA Games	October
Madden NFL 2004	EA Sports	August
Mario Golf	Nintendo	July
Metal Gear Solid: Twin Snakes	Konami	November
NCAA Football 2004	EA Sports	July
NFL Blitz: Pro	Midway	September
NHL Hitz: Pro	Midway	September
Pikmin 2	Nintendo	October
P.N.03	Capcom	September
Pokémon Coliseum	Nintendo	December
Prince of Persia: The Sands of Time	Ubi Soft	October
R: Racing Evolution	Namco-Hometek	November
Rally Championship	Encore	July
RoadKill	Midway	September
The Simpsons: Hit & Run	Vivendi Universal	September
Soul Calibur II	Namco	August
SSX 3: Out of Bounds	EA Games	September
Star Wars Rogue Squadron III: Rebel Strike	LucasArts	September
The Suffering	Midway	October
Teenage Mutant Ninja Turtles	Konami	October
Tony Hawk's Underground	Activision	October
True Crime: Streets of L.A.	Activision	September
Viewtiful Joe	Capcom	September
WWE WrestleMania XIX	THQ	September
Yu-Gi-Oh! Falsebound Kingdom	Konami	November

GAME BOY ADVANCE

Blackthorne	Universal Interactive	September
Boktai: The Sun Is in Your Hand	Konami	September
Digimon Battle Spirit 2	Bandai	September
Disney's Magical Quest	Capcom	October
Final Fantasy Tactics	Nintendo	September
Mario & Luigi	Nintendo	November
Onimusha Tactics	Capcom	September
Pokémon Pinball	Nintendo	August
Prince of Persia: The Sands of Time	Ubi Soft	October
Spyro: Attack of the Rhynocs	Universal Interactive	October
Static Shock	Midway	September
Super Mario Bros. 3: Super Mario Advance 4	Nintendo	September
Sword of Mana	Nintendo	November
Yu-Gi-Oh! The Sacred Cards	Konami	November

PC

Age of Mythology: The Titans Expansion Pack	Microsoft	September
Baldur's Gate Ultimate Collection	Interplay	August
Battlefield 1942: Secret Weapons of WWII	EA Games	September
Commandos 3	Eidos	September
EverQuest: Evolution	Sony Online	August
EverQuest: Lost Dungeons of Norrath	Sony Online	October
Full Throttle II: Hell on Wheels	LucasArts	October
Half-Life 2	Vivendi Universal	September
Men of Valor: Vietnam	Vivendi Universal	September
Microsoft Flight Simulator 2004: A Century of Flight	Microsoft	July
Painkiller	Dreamcatcher	October
Railroad Tycoon 3	Gathering of Developers	October
Star Wars: Knights of the Old Republic	LucasArts	October
Tom Clancy's Rainbow Six: Raven Shield Expansion Pak	Ubi Soft	July
Tron 2.0	Disney Interactive	August

Enter the Matrix

Having trouble deciphering the Matrix code on your system? Fear not, Zion soldier—here's an advance guide to the Hacking mode and walkthroughs of the Power Plant level for both Niobe and Ghost. ***By Four-Eyed Dragon***

Special thanks to Atari for providing additional information.

[Beyond the] A:\ DriveDANCE Hacking

By now, you should be familiar with the A:\ directory and have discovered the subroots: System, Tools, and Text. Within these areas, you can access game cheats (see sidebar, "Cheats.EXE") and other fun goodies. But the bulk of the hacking mode goes far beyond the A:\ directory.

Note: Remember to manually type in all files that end with .EXE so that the commands will automatically be saved on the Command List. .EXE stands for executable.

The B:\ Drive

To execute LOGIN.EXE, type: LOGIN
Enter password: GUEST or FREEMIND (you should hear a message from Morpheus). You now have access to the B:\ drive.

DIRECTORY OF B

ID	Character images
GUNS	Gun images
FMV	Cut-scenes
MAPS	Map images
CARS	Car images
TOOLS	Commands

To access the B:\TOOLS file, you need to enter a five-digit binary code (binary consists of only 0s and 1s), which is randomly chosen in the game. To enter the correct code, first type: 00000. A prompt tells you how many numbers are correct. Input different 0 and 1 combinations until you enter the correct code.

DIRECTORY OF B:\TOOLS

VIEW.EXE Views image files

VIRTUAL.EXE Accesses the V:\ directory

TRACEKILL.EXE Resets your connection if you're being traced

DROP.EXE Puts a weapon into the Enter the Matrix game

PLAY.EXE Plays FMV files

DECODE.EXE Translates hints found on the official Enter the Matrix website

The V:\ Drive

Run VIRTUAL.EXE to open the V:\ directory. Enter the password: FROZENFISH. Once you enter the password, you're given a puzzle that must be solved within a time limit. Arrange the puzzle pieces into this kanji character, which means "red:"

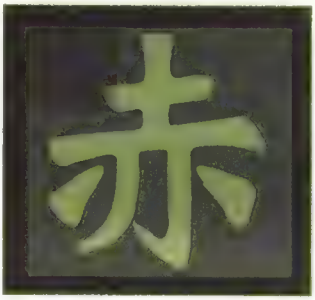

You now have access to the V:\ drive.

DIRECTORY OF V

TOOLS

ROOT

DIRECTORY OF V:\TOOLS

ROOTSEARCH.EXE Once entered, you'll be asked for an ADMIN password

DIAL.EXE Connects you to a phone number

DIRECTORY OF V:\ROOT

MAIL.EXE Access your e-mail

PORTKEY.EXE Connect to Trinity

Run MAIL.EXE, then enter the ADMIN password: THISISNOTREAL. When prompted, type Y to read your e-mail. You receive four phone numbers:

001-949-555-0112	No connection
001-714-555-0187	No connection
001-213-555-0142	Morpheus
001-310-555-0111	Trinity

Use DIAL.EXE to connect with Morpheus and Trinity; Trinity gives you the code: 942. Run PORTKEY.EXE by entering:

PORTKEY 942

Enjoy the small talk with Trinity. When she's done, she'll have downloaded CRACK.EXE onto your V:\ROOT directory. Run the program by entering:

CRACK 6RAM

The RAM:\ Drive

Remember the random code that you are then given. You now have access to the RAM:\ drive.

DIRECTORY OF RAM

TRINITY

PROG

BIO

DIRECTORY OF RAM:\TRINITY

TRAINING.EXE Used for SWORD.DSK program in RAM:\PROG

HANDSHAKE.EXE Connects to Sparks

READBIO.EXE Used to read the .BIO file in RAM:\BIO

DIRECTORY OF RAM:\PROG

SWORD.DSK Enables you to use a sword throughout the game

Note: SWORD.DSK is only available if you've loaded Hacking with a finished saved game. Once you activate SWORD.DSK, you can pull out a sword during hand-to-hand combat throughout the game.

DIRECTORY OF RAM:\BIO

NIOBE.BIO or GHOST.BIO Character bio of current player you're using

The LOGOS:\ Drive

Connect to Sparks by typing: HANDSHAKE. After an engaging conversation with him, Spark will give you access to the LOGOS directory. You now have access to the LOGOS:\ drive.

DIRECTORY OF LOGOS

SPARKS

ART Various images

DIRECTORY OF LOGOS:\SPARKS

EMP.EXE Sets off the EMP shockwave

To finish your hacking adventure, type: EMP.EXE. You're officially done with the hacking game. A two-player game that you can only load if there are two controllers connected to your system has been unlocked.

Cheats.EXE

Input the following codes at the A:\ >CHEAT prompt to unlock these cheats:

All Weapons:	0034AFFF
Faster Logos:	7867F443
Infinite Ammo:	1DDF2556
Infinite Focus:	69E5D9E4
Infinite Health:	7F4DF451
Invisibility:	FFFFFFF1
Multiplayer Fighting:	D5C55D1E
Test Level:	13D2C77F

Walk with Niobe Through the Power Plant

Reactor Foundation

Jump down from the ventilation grate and run down the hallway. Use the plywood stacks for cover and take out the first guard from behind. Or, if you time it right, you can make it through the door just as the security guard heads out on his rounds (otherwise, use the control panel on the right to open the door) and dive right into the action.

Head through the open door and take out the security guards in this area. Save your ammunition by using hand-to-hand moves and then collect the fallen pistols. When finished, head through the concrete corridors in the back of the room and follow the path all the way to the bottom of the reactor foundation.

Take out the four security guards hiding behind the pillars, then climb the ladders on the far side to get back out of the foundation and climb two sets of rebar.

Run to the end of the hall, but stay out of the spotlight. Wait for Ghost to take out the spotlight and clear the path for you.

With the lights out, run around the wooden ledge and continue climbing up. Head to the right and walk to the edge of the concrete ledge.

After the cut-scene, use the pillars and foundation walls for cover and take out the SWAT units lurking on the ground.

Locate the ladder that leads out of the pit. Head left across the wooden path and take out the SWAT officer guarding the far end. Turn left and drop down toward the open door. Go through the door.

Reactor Foundation 2

Run into the facility and shoot anything that moves. Back up against the walls and lean around the corners to see what's ahead. Lean out around the corners to blast away.

Follow the path and climb up the ladder. Head outside, continuing along the path. Watch for snipers across the pit and put a foot in the two officers who try to stop you

The path leads to another foundation pit. You must reach the ladder on the opposite side to climb out. This pit is crawling with SWAT officers who have set up crossfires in the tight spaces. Equip a weapon with a high rate of fire (like the G36, SF-552, or 18-C pistol combo). Keep moving, find the ladder, climb up onto the plywood bridge, and keep heading for the far side of the pit. Head through the door.

Nuclear Shipping

Quickly take out the two security guards attacking you

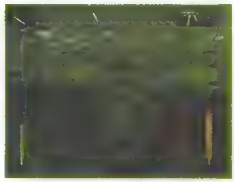

Head outside to the loading dock area. Climb onto the truck that's in the center of the courtyard and quietly take out the sniper. Use his rifle to shoot the rest of the guards patrolling the area.

Equip your best weapon and enter the warehouse through the door on the left side of the loading dock. The room is filled with heavily armored SWAT officers on the floor

and on the catwalks above. Take cover and toss grenades to flush out enemies and knock the metal plates off the catwalks. Keep moving and keep firing. Head through the door on the far side of the room.

Transformer Field

Equip a rifle or shotgun and head through the door. Take out the SWAT officers guarding this open area and run up the ramp to the top of the central structure. Flip the switch on the control panel and pick up the GP-25 Launcher.

Head down the ramp toward the open door. Another large door will open, disgorging several SWAT officers. Fire one round from the GP-25 Launcher and observe the deadly effects.

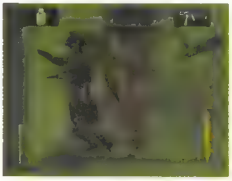

Enter the structure, turn right, and head straight down to the field maze. On the way, liberate the four troops inside.

Transformer Field 2

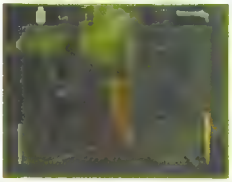

Now it's time to use all of the weapons you've picked up. Carefully move forward while using strafe and Focus together to knock out the pesky enemies. Troops attack in groups of three and four, so when you're done with each team, relax to let your health and Focus regenerate. Follow the radar to the ladder at the end of the level.

Generator Turbines

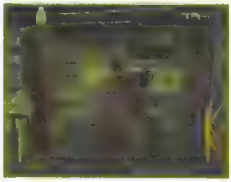

Drop down behind the sniper, break his neck, and then use the GP-25 Launcher to get rid of the guards in the control room. If you don't have the GP-25, however, Focus jump down onto the ventilation ducts, equip an automatic weapon, and then head right to the window of the control room and start shooting. Head downstairs and kill the remaining SWAT officers.

Exit the control room and run across the floor to the opposite door. Find the open doors down the hallways and head deeper into the facility.

Generator Turbines 2

Make your way down the long hallway to locate Turbine No. 1; take out the armed uniforms stationed at each turbine.

Enter the turbine, climb to the top, and plant the bomb on the control panel. SWAT officers drop into the room—take them out and exit the turbine through the door to Turbine No. 2 on the far side.

You must fight your way back through the other turbine rooms in order to finish the section.

Core Control

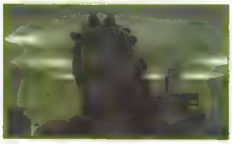

Take a breather and watch the in-game cinematic that features Niobe and Ghost.

The Core

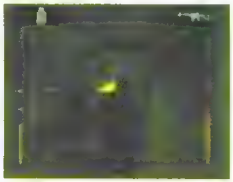

Head right and spiral down the ramp. Follow the catwalks toward the center until you reach a ladder Keep following the catwalks around the core, eventually climbing to the top on the far side.

You're under fire throughout this section from SWAT officers located on every catwalk. Use what cover you can find and keep moving. For the most part, you can only advance by dealing out a hail of lead.

Agent Escape

Immediately duck into the small opening in front of you and crawl through the ventilation duct. Drop down through the grate.

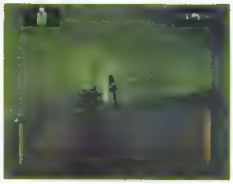

Quickly disarm the SWAT officers and then run for the cargo elevator at the other end of the room. Avoid the Agent at all costs.

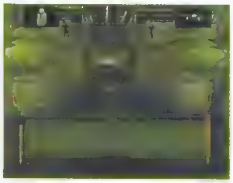

Two more Agents leap out, and you now have three Agents on your tail. Again, don't stop to confront them—it's a losing proposition. Use automatic weapons fire to hold them off, and with the machines exploding around you, sprint toward the window at the far end of the room to make your escape.

Walk with Ghost Through the Power Plant

Reactor Construction

Jump down from the ventilation grate and run down the hallway. Use the plywood stacks for cover and take out the first guard from behind. Or, you can run right through the door as it opens when the security guard heads out. Otherwise, use the control panel on the right to open the door.

Head through the door and take out the security guards (use hand-to-hand combat to save your ammunition). Grab the guards' weapons.

Head through the concrete corridors in the back of the room, climb the ladder, and follow the path until you meet up with a security guard. Take him out.

Follow the path down to the bottom of the reactor foundation toward the generator. Dispose of the enemies hiding behind the pillars using just your fists. Conserve your ammo for use in the later areas.

Climb up to the generator and turn it off. Climb up the ladders and join Niobe for a pep talk.

Use the M95 rifle to take out the four snipers. Provide cover for Niobe by sniping any baddies in your sight.

Move left of your position and take out the two soldiers.

Scale the wall to the next level, take out the sniper and police officer, and then provide cover fire for Niobe.

Climb up to the next two levels, follow the path to the other side of the area, and use your combat skills on the two police duds waiting for you. Jump down and continue through the building.

Reactor Construction 6

Creep around the hallways until you reach an open area. Practice your shooting skills or completely avoid the police by running to the back of the room while dodging incoming bullets.

Head through the next set of hallways and then climb up to the outer part of the construction area. Use some of your Focus magic and get rid of the four gun-toting SWAT personnel. Continue forward along the outside of the structure. Go up the stairs and cancel out the three guards.

Grab the med kit, climb up the ladder, and skip through the hallways. Once in the open area, sidestep in between the pillars as you tag the soldiers standing above you with one of the many guns you now possess.

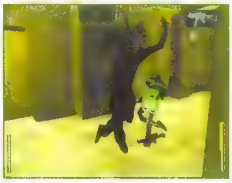

Climb up the wood stacks and collect the cache of weapons left behind. Jump down and get rid of the guards hiding behind the pillars.

Nuclear Shipping

Take care of the sniper standing on top of the truck in the middle of the courtyard and then perform a fist juggle with the three-man security squad patrolling the area.

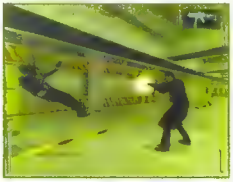

Enter the building through the door on the left. With guns drawn, slowly move forward and pick off each guard with burst shots.

Transformer Field

Go straight through the door. Once in the open area, head to the top of the structure so you can open the door to the transformer field. Three guards hiding in the area try to stop you.

Once on top, activate the door release. Move back down toward the open doorway, then use your newly acquired GP-25 Launcher on the three-man SWAT team coming toward you.

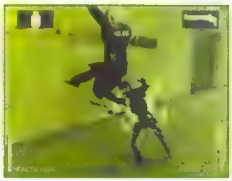

Enter the building with the Entry Shotgun ready for service on the four soldiers keeping guard. Head straight down the hallway to the transformer field outside.

Transformer Field 2

Now it's time to use all of the weapons you've picked up. Carefully move forward, while using strafe and Focus together to knock out the pesky enemies. Troops attack in groups of three and four, so when you're done with each team, relax to let your health and Focus regenerate. Follow the radar to the ladder at the end of the level

Nuclear Waste Sector

Proceed through the two big doors with caution. Besides the shooting guards, you must also worry about exploding canisters. Toss a grenade to detonate the canisters and get rid of troops that are hiding—but be sure to back away far enough before the explosion occurs

Proceed through the door on the other side of the room. Sidestep in between the container stacks while pumping lead into the two guards. Throw a grenade into the next room, then quickly back away into the previous area and take cover. Take out the soldiers that survive the explosion.

Enter the next room and sidestep in between the container stacks while dodging the three troops. As the door opens to the next chamber, pump into Focus mode and dodge the bullets while shooting back. There are four unfriendlies for you to whip into shape

The last room has two baddies that can be easily erased. Again, sidestep in between the container stacks and do your Matrix magic

Nuclear Waste Sector 2

Lob a grenade in the next area, then back up and take cover. The explosion should take out most of the soldiers.

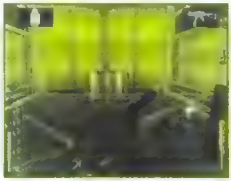

The next small room has three heavily armed soldiers. Sidestep their fodder and close-quarters battle with them.

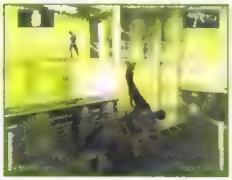

In the following chamber, run and avoid the incoming bullets all the way to the next entranceway—there's no need to waste your bullets on the guys sidelined to your right.

Three uniforms are waiting for you in the next room; dispose of them.

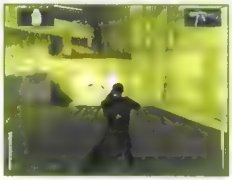

Climb up the ladder in the following area onto the walkway. You can either run and avoid the gunfire coming from the left or strategically strafe left to right to take out all of the bad guys. Go into the next room or jump to the walkway and collect the cache of guns.

Three armed baddies are waiting for you in the next chamber. Invite them to get a closer look at your knuckles.

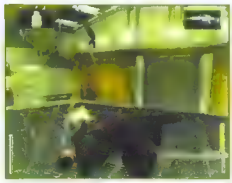

You must take out the entire squad of the SWAT team in the last room. Perform bullet-time maneuvers on the guys standing on the railings first, then operate on any leftover enemies on the bottom level.

Core Control Room

First snipe the three aggressors, then switch to another gun and eliminate the first SWAT team that comes in behind you. You'll have a better chance to survive their group attack if you use your grenades. After you finish the last man standing, return to the window and cover Niobe. The second SWAT team enters once you end your sniping run. Handle the team like you did with the first group. Again, once finished, run back to give Niobe more sniper cover. Once done, take out the last group of SWAT idiots.

Core Control Room 2

Clear the top and bottom levels of the control room of SWAT scum. If tear gas is thrown at you, run right through it and go all out on the nearest foe.

Muster all of your Focus to bruise the Agent. Knock him into one of the sparking servers if you can. CV

Unlimited Saga

Square's latest RPG features multiple characters and nonlinear gameplay. Here are some hints and strategies to help you through the game.

From Square Enix U.S.A.

Basics

Taking Turns

A turn consists of moving your character during the moving phase, standing by, engaging in an attack, checking the menu for items you find, and engaging in a reel during the moving phase. When pressing △ during a quest, your current turn number is displayed onscreen. For example: Turn 25/45 is the current turn/the maximum number of turns allowed in the quest. If a quest does not have a maximum number of turns, only your current turn will appear. As a principle rule, whenever your character performs an action, one turn will be counted; a turn is not counted if your character doesn't move. In a quest that doesn't limit your character to a maximum number of turns, you can make an unlimited number of turns during the quest without penalty. For a quest that limits your character to a maximum number of turns, if you exceed the limit, your character will be forced to return to town *even if you're in the middle of a battle.*

HP vs. LP

Some enemy attacks decrease your LP but not HP. HP is like a shield that protects a character's LP—but only in rare cases does a character's LP decrease even if its HP has not reached zero. On the other hand, if a character's HP is at zero, it doesn't mean you cannot take damage from attacks. Basically, the less the character's HP, the more its LP will be damaged, so you always need to pay attention to a character's HP.

Here are the best methods for reducing damage to a character's LP:

1) Wear protection equipment with Life Protection ability
2) Equip your character with a shield
3) Equip weapons with abilities such as Knife Guard and Deflect

Recovering Hit Points (HP)

You can recover your characters' HP using the Wait function. During battle, you can gradually recover HP by allowing your character to Wait and do nothing for a turn. On the Quest screen, you can choose to Stand-by and manually recover HP by pressing and holding R3 or L3. This allows your entire party to recover HP. Using this function on the Quest screen will consume a single turn. Since HP is not completely indicative of your character's health, you can still continue playing after the HP value drops to zero. Your HP value will decrease when performing certain skills and magic abilities. It also decreases when you're attacked and hit by enemies. If you use recovery skills and let your character Wait during battles (by not participating in them), your HP recovers automatically. Remember that a low HP will affect your character's LP.

Recovering Life Points (LP)

LP can only be restored if you return to a town after a scenario. Each character has a set number of LP determined at the beginning of the game. If a character's LP becomes zero, you will not be able to recover and use that character until you return to a town. (If your main characters' LP becomes zero, the game is over, and you must start from your last save.) Additionally, you cannot recover a character while proceeding through a quest; a character will automatically recover its HP and LP after entering a town. Your character's maximum LP level never increases—even if your character's level increases.

Using Herbs

You can use Herbs by selecting the Skill option in your menu. First, select the Skill option from the left side of the Quest screen using the directional pad. Second, display your characters by pressing △. Third, choose a character low on LP or HP. Fourth, select the Herb you would like to use. Finally, select the Life Recovery option to use the Herb.

Accessing Stairs, Ladders, And Switches

You can perform these actions by selecting the Skill option from the menu and pressing ×. Select the Skill option from the left side of the quest menu screen using the directional pad, then select either stairs, ladder, or switch from the choices at the upper left of the screen.

Taking Items

You will come across various items in your quests, but you need to manually pick them up through the menu options. To keep an item, you need to pick it up at the time it appears on your screen. Use the directional pad to select the item from the left side of the Quest screen and then press × to confirm your selection.

Familiars

A Familiar is a summons creature, which performs magic to aid your character in battle. When you use a Familiar in a battle, it shows up next to your character. By using the specific abilities of Familiars in battle, you can unlock the abilities of the magic tablets. Familiars are particularly effective during battles because of the number of abilities they have—such as Road Guide, Cave Guide, and Architect. There are no descriptions about a Familiar's ability during a game—therefore, after acquiring the ability that has the same name from any magic tablet, you can check its effect in the help message on the Skill and Magic Lists Status screen. There's a limit to the number of Familiar skills, so it would be best to let a main character master the skills by decoding the magic tablet instead of relying on the Familiar's skills.

Weapons

Durability

Each weapon has characteristics that show its offensive power and durability. Your weapon's durability reduces each time you use the weapon to attack—if durability reaches zero, your weapon will break and become almost worthless. Before you begin a quest, it's a good idea to keep in mind a few things to assure that your weapon will have enough durability: Stock up on weapons by purchasing them at a shop, and minimize the number of weapon attacks used during battle—especially against weaker enemies when melee attacks would work just as well.

Skills

Each weapon has certain abilities that generate new skills. Since each weapon has a limited amount of abilities to learn these new skills, there is a limit to how many new skills you learn per weapon. Make sure to switch weapons after you've learned a certain number of skills.

Courier Guilds

The only main character who can enter and use the courier guild is Ventus; unless she's the main character in your quest, you can't be requested to carry a package.

Blacksmith

You can create better weapons, armor, and items at a Blacksmith by synthesizing various items. Depending on the materials used, you may be able to acquire new abilities by synthesizing weapons. Your weapon becomes useless when its durability reaches zero, so it's a good idea to stop at a Blacksmith every once in a while to synthesize weapons that have low durability.

Note: If you synthesize equipment, you might lose the abilities you've learned for that equipment.

Market Rank

Items sold in town change in value based on your character's Market Rank. Market Rank increases after repeatedly selling and buying items. Any time your Market Rank increases, you should return to previously visited towns to purchase items that may not have been made available to you before at an Inn. You should also buy as many items as possible and use them as materials for synthesizing.

Status

Each status name explains the status of the ability. For example: Ability displays your character's current ability value. It's very important since it relates to your character's defensive and offensive strength. You can increase the ability value by placing the skills onto the Growth Panel.

Five-Line Rescue Value

This displays the parameter of the five-line that influences the abilities that use magic. If you use the magic that corresponds to the ability with high value, the effect will be largely increased.

HP-LP

This is your current HP and LP levels. You can continue to play even if a character's HP drops to zero, but if LP becomes zero, the character is knocked out.

Money in Hand

This displays the current money you have in your possession.

HP Recovery Ability

This ability displays the recovery amount of HP when a character waits in a quest or does not participate in attack during a battle. There are five scales from A to E; A has the highest recovery amount and E has the lowest recovery amount.

Status in Detail

You can check the Growth Panel that displays the acquired skills. You can also verify the data regarding each character's parameter including the five-line and the ability resources.

Skill–Magic Tablet Study

Only the character who holds the Magic Tablet can learn the magic. While studying the Magic Tablet, you can obtain necessary points to master the magic by using the same magic in a battle. By distributing the acquired points, you can then master the magic.

Skill–Magic List

On this list, you can verify the skills and the magic that you mastered. There are help descriptions for the effect of each skill and magic. If you acquire new skills or magic, you can check the descriptions here.

Combo Arrangement

This function records the past seven combos; you can set useful combos apart from least used combos.

Panel Bonus

Bonus points are added to your abilities if you place the skill panel in a certain shape. You can check the condition of the panel bonus with this item.

Main Offense Set

You can select the main weapons for battles here. After you select a main weapon, it shows up when choosing the offense method.

Stand-By

This is the option to recover your character's HP during quests. On the Quest screen, you can choose the Stand-by option and manually recover HP by pressing and holding R3 or L3. This allows your entire party to recover HP. Using this function on the Quest screen will consume a single turn. The amount of HP you can recovery varies based on each character's HP recovery ability. A is the highest recovery ability

Hold and Go

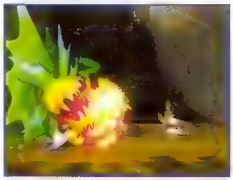

If you want to perform a combo attack, use Hold; if you want to perform a single attack, use Go. The battle reel begins to spin after you've chosen commands for your party members. Depending on how you stop the reel, your attack will vary. If you stop the reel by choosing Go, your character will immediately perform a single attack; if you choose Hold, you can perform combo attacks, but occasionally this can be interrupted by an enemy's attack.

Hold

If you are going to target a single enemy, choose Hold. By holding each character's skill, it generates a combo attack also known as an allied combo. The more skills combined, the stronger your combo attack. Combos can be very powerful attacks for boss battles, but use caution as enemies are likely to interrupt combo attacks, making your resulting attacks less effective.

Go

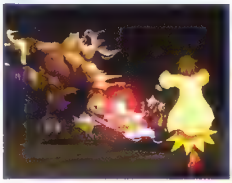

The advantage of choosing Go to attack is that you can perform a higher level attack depending on your character's skill level. You can defeat tougher enemies faster by choosing higher level single attacks. The disadvantage is that choosing a higher level skill on the spinning battle reel requires timing and accuracy. There's more risk involved as

it will be difficult to choose the exact skill you want to perform when combos are formed. There's also the possibility that enemies could interrupt your attack.

Skills

Even if you've mastered a skill, it is impossible to select it instantly—it takes a time to show up on your reel. Whenever you master a new skill, the color of the icon representing the skill will change on your reel. Green icons represent your basic skills; different color icons on your reel show that you've mastered some skills. The colors correspond to the skill level of an ability you've mastered.

Here is a breakdown of the different leveled skill abilities:

Green:	Level 1 skill ability (weakest)
Blue:	Level 2 skill ability
Pink:	Level 3 skill ability
Orange:	Level 4 skill ability
Yellow:	Level 5 skill ability (strongest)

Run Away?

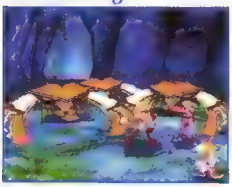

It's impossible to run from a battle. Once you begin a battle, you can only defeat your enemy or be defeated. It is especially important to keep an eye on your main character's LP because if it reaches zero your game will be over.

Rescue

If one of your party members is knocked out, you can remove that party member from battle using the Rescue option. This will improve your battle because it will reduce the number of empty commands as a result of your fallen party member. The Rescue option can also be used to recover from certain status effects on a party member.

Note: The Rescue option tends to fail if a lightweight character tries to rescue a heavier character.

Status Effects

During battle, an enemy can hit you with a status effect that limits the actions of your character. Once effected, an icon displays the symptom on the upper left part of your character's face. Based on the seriousness of the symptom, the status effect icon shows up when the reel spins while you wait to choose an attack. If you stop the reel with the status icon showing, you won't be able to attack.

Combo Attacks

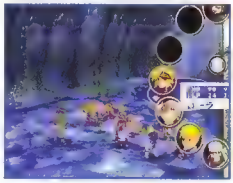

Being able to perform combo attacks depends on each situation. It isn't very effective to Hold when you see lower level panels on the reel (i.e. blue or pink). The level of your attacks depends on the level of your panels. When you target an enemy's combo, it's not worthwhile to stop the reel at the blue or the pink panel. Since the reel reflects only the panel that stops last, the color of the panel that was selected in the middle will be ignored.

Note: It's difficult to select the skill you intended since the reels are spinning.

Growth Panel

Based on how you place the skill panels on your Growth Panel, you can receive bonuses. Based on the actions you performed during the scenario, you may acquire more arts and skill plates for your Growth Panel. The skills or arts panels you acquire after the scenario varies and depends on numerous factors. While what you receive is decided at random, it does relate to the number of battles you've fought, the skills used, and the number of times a character has successfully rescued other characters. If you use your turns wisely in your scenario, you have a better chance of acquiring higher level skills or arts. Try having a junk slot on your Growth Panel in case you do a quest and receive lower skills or can only choose skills that aren't as useful.

Characters

Armic

• After collecting items for awhile, Yun appears in the Crimson Spellshop. If you talk to him, the main quests will be available as you gather items.

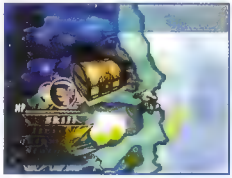

• With Armic, finishing the quest may not be as important as finding the items you need to progress in the side quests. The treasure skills Defuse and Locksmith are needed early in order to get items safely from chests. Be sure to explore maps extensively in order to find as many items as possible.

• When choosing the option of what elemental quest to go on from Yun, be sure to realize you can only do three of the five elemental quests. The quest you choose also decides who joins you:

Wood:	Pharr joins you
Metal:	Edel joins you
Earth:	Kong Ming joins you
Fire:	Rebecca joins you
Water:	Random

• You can Farm items and gold in certain quests. Castle Escata is one of the best places to do this, since all the random chests are corpses and have no traps on them, and they are never locked. Just be sure to have your turns run out so you keep whatever items you picked up up on this quest. You can also use this tactic to get new moves by fighting tough monsters.

Judy

• The quest Follow the Crystal Hoop: Be sure to unequip Thomas; he drops out of the party and is unavailable until later in the game.

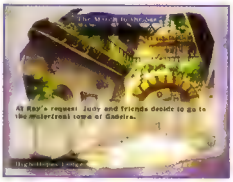

• The quest March to the Sea: There's no boss at the end, so be sure to fight at least a few battles so your Growth screen is not at too low of a level.

• The quest Creepy Magic Tablet: Eight shards for the tablet are located around various parts of the map. If you try to collect them all, don't waste time with treasure chests or resting since your turns are very limited.

Kurt

• The Gauntlet battles are frustrating and hard, but they don't take from Kurt's HP and LP, so be sure to not worry about keeping him alive. Try to learn new moves while stuck in the Gauntlet battles that are too difficult to win.

• The triangle bonuses are your best bet with Kurt: His Gauntlet stops you from doing the line straight across the growth panel.

• Remember you can use the Gauntlet to take a shortcut to the final dungeon; after defeating the eighth Gauntlet battle, the final way is unlocked.

• A piece of armor having good defense does not make it the best armor. Life Protection cuts down the LP damage you receive from attacks, and it makes that armor more useful in the long run.

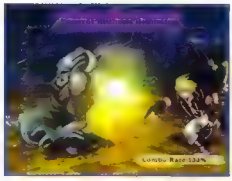

• When you combo moves, it increases the damage from each hit in the combo, and by having multiple people perform the combo, it adds even more damage. But beware: The more moves you try to combo together and the more people you have performing combos together, the more the chances of the combo being interrupted increase.

Laura

• To go on the Escata Ruins quest, you must actually select the location and not go through the normal adventures screen.

• Once you finish the Escata Ruins quest, you have to complete the side quests for the elemental gear. At each location, you receive a new character to help you out, so be sure to do them all right away. Try Wood or Metal first because these are the easiest of the four. The characters you receive from the elemental gear are as follows:

Wood:	Platyphyllum
Metal:	Musol Yanii
Water:	Armic
Earth:	Anzan

• In the Water elemental gear quest, you receive a Dragonscale Knife. Be sure to get this item and make it into a powerful weapon after the quest.

Mythe

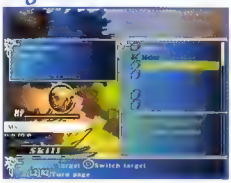

• Be sure to hang onto Mythe's Weaponsmith and Accessorysmith skills. Later in the game they can prove to be very useful when trying to make rare items.

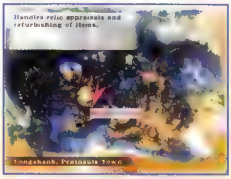

• At the Mythe Works, you have a better chance of making rare items—be sure to exercise this opportunity to use Mythe's own personal smithing skills.

• Consider saving the Titan's Flute quest until later in the game so you can unlock good skills on weapons during battle.

Ruby

• Iskander starts with a level 4 Weapon Meister skill that allows you to learn all the moves for any weapons (yes, this is very useful).

• When you're first able to select a wonder, you might want to consider going to Flying Islands. This unlocks one of the best blacksmith shops for Ruby's quest.

• You might want to leave some side quests open for characters you receive later from the wonders—this helps them catch up to the power level of other characters

Ventus

• After the event at Fugar's Mansion, you can pick up three optional characters:

Thomas:	Carry a package from Solophero to Serin
Ruby:	Carry a package to and from Loch Vaan
Francis:	Carry a package to Zomar

• When mixing silver with certain materials (quartz, carnelian, and others), it has a chance to make platinum items that are considerably stronger.

• At the end of the "To The Great Wizard's Tower" quest, you must choose three of the five guardian beasts to fight. The beasts in order from easiest to hardest are:

Red Seal:	Firebird (easiest)
Blue Seal:	Ajatar
Yellow Seal:	Arc Dragon
White Seal:	SabreTiger
Black Seal:	Wanigator (hardest)

• In the third room in the Dragon's Haven quest, the floor is made of Hexagonal panels with pictures of eyes on them. If the eye is open when you step on it, you'll be forced into a battle with a dragon. Try to step on panels with closed eyes. GV

Resident Evil 3: Nemesis

Resident Evil 3 haunts the GameCube! In this mini ProStrategy Guide, *Code Vault* gives some important universal techniques and shows you how to solve all the puzzles in the game.

By Major Mike

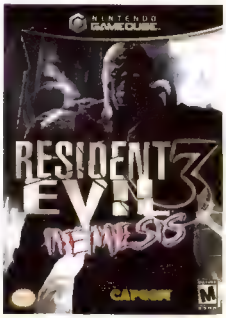

Basic Strategies

Jill Valentine: "I Want to Live!"

Unlike the characters in Resident Evil and Resident Evil 2, the ones in Resident Evil 3 have more abilities—in fact, they have the most of any of the characters in a Resident Evil game yet. Here are some key techniques you should be aware of

Emergency Escape

Shoving an attacking zombie away from you is a very helpful technique; however, it's very difficult to master, and your timing must be dead-on. To push a zombie away from you, you must be holding a weapon—even if the weapon isn't loaded.

Note: You cannot use this technique if Jill is in Danger health status.

An Emergency Escape: Shove That Zombie

Let the zombie get about an arm's length away from you (1). As soon as the zombie's fingertips touch your shoulder (2), rapidly tap the A button, then back up and shove the zombie away (3). The zombie will either fall down or stagger backward (4). You can also shove a zombie by pressing other buttons, but A works the best.

Turn Around

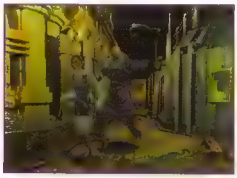

No more slowly backing up or running in awkward arcs to turn 180 degrees just so you can move in the opposite direction. In Resident Evil 3, you can turn around instantly. Press and hold ↓, and then tap B or press C in any direction to perform this new technique.

Climb Stairways

In Resident Evil 3, you don't need to press a button in order to climb a staircase—and zombies and other monsters can follow you. Be careful when dealing with zombies that are standing on staircases. If a zombie is standing above you on a staircase, nine times out of 10 it'll puke on you.

Shooting on the Staircase

Another new skill you have in Resident Evil 3: The ability to fire weapons while standing on a staircase

Dodge

The dodge is another maneuver you can use to avoid attacking monsters. It can be performed two ways.

Note:You cannot use this technique if Jill is in Danger health status.

Example #1: Dodge That Dog

The first way is to press and hold R to aim your weapon. When a monster is about to hit you, tap A to dodge to its side.

With your weapon ready, wait for a monster like this mutated dog to lunge at you with an attack (1). When the dog is airborne tap A, and instead of shooting the monster dodge to its side (2). Then with your weapon still ready (3), you can blow away the monster (4) or run from it

Example #2: Dodge That Grab

You can also dodge monsters by using the R button, and, depending on the monster you're facing, you may perform a different dodge. For example, if you decide to fight the Nemesis hand-to-hand with the knife, here's how to dodge its attacks.

The Nemesis winds up with its left arm to perform its infamous choke hold on you (1). As the Nemesis's arm is moving through the air toward you, press and hold R to avoid the grab (2). Then because you are holding R and are ready to attack (3), tap A to use your weapon (4)—in this case the knife

The Nemesis: He's After You

The Nemesis, who is also referred to as the Chaser, is the toughest monster and your worst nightmare in Resident Evil 3. It's big, strong, pissed, (at times) armed with a rocket launcher, and bent on removing you from the population of planet Earth. It also has no regard for its fellow monsters and smashes zombies (or anything else in its way) to a bloody pulp in order to get to you. The Nemesis has several attack patterns you need to recognize if you want to survive

Lemme Go: Choke and Throw

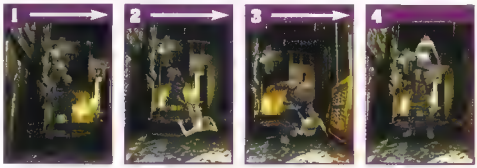

The Nemesis grabs you with its left arm holds you up in the air chokes you (1) and then chucks you to the ground (2) While you're laid out rapidly tap A or B to get back on your feet. If you're slow to rise however, the Nemesis will scoop you off the ground (3) and choke you again (4). When it drops you the second time you will land on your feet

Ouch The Punch

No Fair: Rocket Launcher

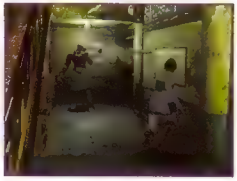

The Nemesis throws punches with its left arm. When you're standing still, you can just dodge the punch. This is its favored attack when it's chasing you, however, and because it can outrun you, it almost always lands its punches during pursuit. To dodge its punches during a chase, run in a zigzag pattern. There's not much you can do about the rocket launcher except trying to avoid its blasts. If you've mastered the dodge maneuver, you can sidestep rockets launched your way—but that's very risky, and getting hit with a rocket can seriously mess up your health status. The best tactics are to either run away or use hit-and-run attacks to disarm the Nemesis. Fortunately, when the Nemesis has its rocket launcher, it can't perform the choke and throw—but it can still throw punches.

How To Defeat the Nemesis

Sure, the Nemesis is tough, but it can be toppled—which is easier than you think. The key is to read its movements and keep cool when it's after you. One rule of thumb: If you're in close and you need to run past it, always run close to it and past its right side (the side where its shoulder is exposed); the Nemesis is a lefty and always punches and grabs with its left arm.

If you manage to shoot down the Nemesis, don't think that you've won the fight. Unless a pool of purple "blood" forms under the Nemesis's body, it will get up in a few moments and resume fighting. Take advantage of this intermission and shoot it with some heavy artillery until it returns to its feet and continues to attack.

Shoot-n-Scoot in Action

Here's a simple pattern you can use to defeat the Nemesis—but it works only if you have enough rounds of ammo, a fairly open area to run around in, and some patience. For the record, it takes approximately 54 rounds of 9mm ammo to drop the Nemesis....

When the Nemesis is about five paces away hit it with two rounds from your pistol (1) Now run toward it and then past it. Be sure to run past its right side and don't put too much distance between you and it (2). As the Nemesis turns toward you, aim and hit it with two more rounds (3) Repeat the pattern (4)

Keep Your Cool

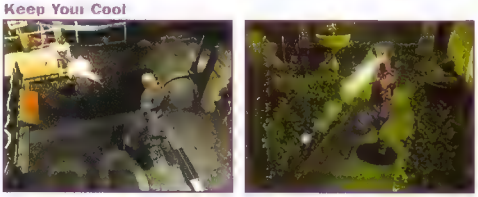

It's easy to lose your cool, start blasting away, and engage in a war of attrition with the Nemesis, but don't—you may win, but you'll chew up valuable ammunition and health items in the process. Also, if you're battling the Nemesis with heavy weapons like the grenade launcher, the mine thrower, or any projectile that's onscreen, hit the Nemesis at point-blank range. If you try to hit it at a distance, it will easily sidestep any rounds that you fire its way.

Why Defeat the Nemesis? It Carries "Cool Stuff"!

Other than for bragging rights, why should you take the time to defeat the Nemesis? Simple: The Nemesis drops valuable items that you can't find anywhere else in the game. Here's what you can collect from this titanic terror if you defeat it the required times during one game:

- Defeat the Nemesis one time = Eagle Parts A
- Defeat the Nemesis two times = Eagle Parts B
- Defeat the Nemesis three times = First-Aid Box
- Defeat the Nemesis four times = M37 Parts A
- Defeat the Nemesis five times = M37 Parts B
- Defeat the Nemesis six times = First-Aid Box
- Defeat the Nemesis seven times = Assault Rifle
- Defeat the Nemesis seven times = Infinite Bullets*

** You can get Infinite Bullets only while playing with game data from a previously completed game.*

Notes about these items:

- Combine the Eagle Parts A and Eagle Parts B in your item inventory to create the STI Eagle 6.0 pistol.
- The First-Aid Box allows you to carry three First-Aid Sprays in one inventory slot.
- Combine the M37 Parts A and M37 Parts B in your item inventory to create the Western Custom M37 shotgun.
- Combine the Infinite Bullets with any single weapon in your inventory, and that weapon won't run out of ammunition for the rest of the game.

Zombies: They're Hungry

Zombie Behavior

Zombies are mindless and driven by a single motivation—food. Alone in open spaces, they aren't much of a threat: You can easily run around them, and, if they get too close, push them away. In packs and closed spaces, however, they can inflict damage, and some zombies are fast—very fast.

One more thing: If you're standing on a ledge below a zombie, don't think you're safe—zombies can puke a nasty acidic substance that inflicts damage. They also like to puke on you while they're descending staircases.

Examples of Bad Behavior

Zombies have two attacks. Bites. . .

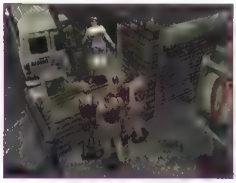

. . .and acid vomit. Both attacks inflict some damage

"Is It Dead...?"

Okay, so you shot a zombie five times and it fell to the ground—you're okay, right? Not so fast, Rambo. That zombie you dropped may be playing possum, and it may get up in a few seconds. To tell which zombies are really dead and which are pretending, turn your back to a felled ghoul, then press and hold R to aim your weapon. If you set your controller configuration to Auto-Aim (Key Config. Type A) and the zombie's still breathing, you'll automatically turn around and aim in its direction.

"Who You Foolin'?"

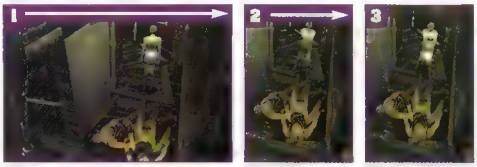

Maybe it's dead but you're not sure: Simply turn away from the fallen zombie (1) then press and hold R to aim your weapon. If you automatically aim in its direction (2), it isn't down for the count. Time to change that situation (3).

Live Selection: Make a Decision!

At certain points during the game, you're given a Live Selection—two courses of action you can take. If you don't choose one of the options fairly quickly, the decision is eventually taken away from you. As you're deciding what course of action to take, the cursor is changing from blue to yellow to red. If you haven't made a decision by the time the cursor is red, a new scenario begins—usually one that puts you at a disadvantage or inflicts damage.

An Example of Delayed Decision Making

In the Parking Lot, Jill falls into a hole but manages to grab the ledge and pull herself up only to find two crates sliding toward her. At this point you're given two courses of action to choose from. Failing to select either choice causes the crates to fall on Jill and inflict damage.

Using Weapons and Explosives

The Knife

Contrary to popular belief, the knife is an effective weapon—well, in Resident Evil 3, anyway—and it doesn't require reloading. This weapon is particularly effective against baby spiders, crows, and dogs.

Effective Use of the Knife

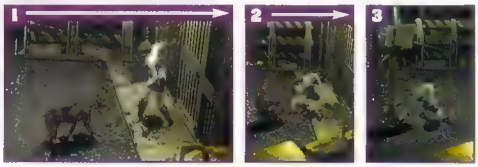

When you use the knife to kill a mutated dog, simultaneously press and hold ↓ and R (1). When the beast is an arm's length away, press the A button (2) to slash the mutated pup off its feet. Immediately run over to the freaky Fido and—as it starts to get up—slash it again (3). Continue slashing until the dog plays dead...permanently.

The Range Game

The closer you are to your target, the more damage your weapons can inflict. This gives you more bang for your buck and helps conserve ammo. One important rule of thumb: Be aggressive. If you knock a monster off its feet, stay close to it and don't let it get up.

Effective Range: Fetch the Bullet

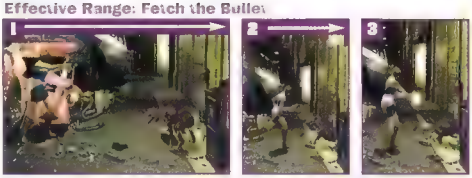

Shoot a monster at mid- to long range to knock it off its feet (1) then run over and stand directly above it (2) Keep firing away to keep it from attacking and to maximize damage (3)

Explosives

You can create an explosion by shooting oil drums or sticks of dynamite. Be sure you're far away from these items when you shoot, however, if you're too close, you could take damage or die. Press and hold L to aim your weapon directly at these items.

Things That Go Boom in the Night

Red oil drums

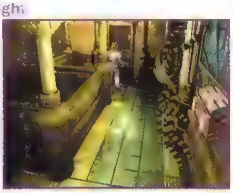

Dynamite attached to the wall

Gunpowder Combinations

You can combine the following types of gunpowder with the reloading tool to create the following types of ammunition:

Combine		Makes		Ammo
A	=	A	=	15 or 17 Handgun Bullets
A + A	=	AA	=	35 Handgun Bullets
A + A + A	=	AAA	=	55 Handgun Bullets
AA + B	=	AAB	=	20 Shotgun Shells
A + B	=	C	=	10 Grenade Rounds
B + B	=	BB	=	18 Shotgun Shells
B + B + B	=	BBB	=	30 Shotgun Shells
BB + A	=	BBA	=	60 Handgun Bullets
A + C	=	AC	=	10 Flame Rounds
B + C	=	BC	=	10 Acid Rounds
C + C	=	CC	=	10 Freeze Rounds
C + C + C	=	CCC	=	24 Magnum Bullets

Enhanced Ammo

If you use the reloading tool to repeatedly create 9mm pistol rounds with Gunpowder A, or shotgun shells with Gunpowder B, you'll eventually have an opportunity to create enhanced ammo. Enhanced ammo packs more punch than standard ammo but can be used with only two weapons—the M92F Custom 9mm handgun and the Benelli M3S shotgun.

Gunpowder and Grenade Round Combinations

You can also create various types of ammunition for the bazooka by combining certain types of gunpowder with grenade rounds:

Combine		Ammo
A, AA, or AAA + Grenade Rounds	=	Flame Rounds
B, BB, or BBB + Grenade Rounds	=	Acid Rounds
C, CC, or CCC + Grenade Rounds	=	Freeze Rounds

Herb Combinations

Various herbs can also be combined to restore health, cure ailments, or do both. Here are some combinations

Herb		Ability
Blue	=	Cures Poison status
Green	=	Restores some lost health
Red	=	Does nothing by itself; must be mixed with Green Herb
Green + Green	=	Restores more health than a single Green Herb
Green + Blue	=	Cures Poison status and restores some health
Green + Green + Green	=	Brings you to full health
Green + Green + Blue	=	Cures Poison status and brings you to full health
Red + Green + Blue	=	Cures Poison status and restores some health

Secrets

Jill's Diary

If you collect all the files in the game in the correct order, you'll be awarded Jill's hidden diary. Simply collect each file in sequence from #1–#30. When you pick up the last file, File #30 (the Classified Photo), enter Jill's item inventory and check out File #1. Instead of Game Instructions A, you'll now find Jill's Diary, a hidden file.

Extra Outfits

Finish the game and save the data to a memory card. Depending on the rank you received at the end of the game, you'll receive a Boutique Key that unlocks a certain number of costumes. The higher your rank, the more outfits you can unlock. You can find the Boutique Key in any chest, and you can use it to open the Boutique located in the Uptown area near the Bar.

Hidden Game

Finish the game. After the ranking screen, a message, "You can play the extra game," will appear followed by an Epilogue file. After the Epilogue file appears, save the game data to a memory card. Start a new game and load the data you just saved. You'll now be able to play the hidden mini-game, The Mercenaries Operation Mad-Jackal

Puzzle Solutions

The Substation

Read the notes on the two doors along the west wall and make a note of the number written on each one. The object here is to manipulate the voltage numbers on the transformer so the total matches the number posted on each door. You manipulate the transformer's total twice. The first time, press Red, Red, Red, Blue; the second time press Red, Blue, Blue, Blue.

The Clock Tower

Clock Puzzle

Collect the three Balls (Amber, Obsidian, and Crystal) from the maiden statues along the west wall, then take a look at the three clocks on the south wall. The one on the far left is the Past Goddess clock; the one in the middle is the Present Goddess clock; and the one on the far right is the Future Goddess clock.

Each Ball changes each clock's current time differently. The objective is to arrange the Balls in the trays so that after all three Balls have been placed, the middle clock—the Present Goddess clock—reads 12:00. For example, if the Present Goddess clock reads 9:00, you put the Amber Ball in the tray under the Present Goddess clock first, the Obsidian Ball in the tray under the Past Goddess clock next, and the Crystal Ball in the tray under the Future Goddess clock last. Here are the amounts of time each Ball changes each clock

Amber Ball
Moves the Past Goddess clock back three hours (-3)
Moves the Present Goddess clock forward three hours (+3)
Moves the Future Goddess clock forward six hours (+6)

Obsidian Ball
Moves the Past Goddess clock back two hours (-2)
Moves the Present Goddess clock forward two hours (+2)
Moves the Future Goddess clock forward four hours (+4)

Crystal Ball
Moves the Past Goddess clock back one hour (-1)
Moves the Present Goddess clock forward one hour (+1)
Moves the Future Goddess clock forward two hours (+2)

When you solve the puzzle, you get the Gold Gear.

Raccoon Hospital

Medium Base

Get the Medium Base and the Medical Instruction Manual. Put the Medium Base into the machine synthesizer, then activate the power panel to the right of the synthesizer. Oops—now look what you've done! Before you do anything else, get File #22: Medical Instruction Manual.

Synthesizer Puzzle

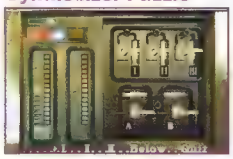

Examine the synthesizer. The trick is to get both the left and right levels to plateau at the arrows. The solution to the synthesizer puzzle is: Press I, then III, then A.

Fountain Area

Gear Puzzle

Take a look at the diagram on the wall, then go to the control panel in the northeast corner of the fountain area. Move the gears in the following order so they match those as outlined on the diagram that you just saw.

Gear Puzzle Solution

Follow the steps above until the gears are arranged so they match those in (7), then press the Start button.

The Dead Factory

Steam-Valve Puzzle

In the room to the east of the Resting Room is a steam-valve puzzle (DF2F-3). Ignore the elevator along the north wall, but be sure to collect the two Blue Herbs along the west wall. Time for a little puzzle solving. To clear a path to the safety system control panel, you must press five switches in a certain order. Press the buttons in the following order as shown on these 10 screens.

You've now cleared a path to the safety system control panel (10). Press the switch on the panel to supply power to the safety system. Press the first switch that you pressed one last time to clear a path and exit the room.

Water Sample Puzzle

This is the most frustrating puzzle in the game in that it hinges on trial and error. The object is to line up the different colored lines (A, B, and C) so they match the pattern shown at the top of the screen. The screens below are four possible solutions:

Four Possible Solutions

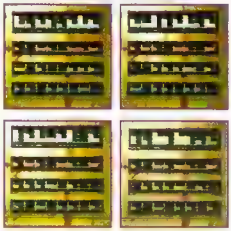

After you solve the puzzle, go up the stairs and into the Monitor Room. CV

EXCLUSIVE ACTION REPLAY CODES!

The following codes require ACTION REPLAY for the corresponding systems.

THE WORLDS BEST SELLING CHEAT CODE SYSTEM

AVAILABLE NOW FROM ALL GOOD VIDEO GAME RETAILERS

PLAYSTATION 2
ALL-STAR BASEBALL 2004

ASB Max Height	CE5C644ABCA99B84
Minimum Height	CE5C644ABCA99B85
Max Weight	CE5C644ABCA99B86
Minimum Weight	CE5C644ABCA99B87
Hockey Helmets	CE5C644ABCA99B88
Stickball Bat	CE5C644ABCA99B89
Aluminum Bat	CE5C644ABCA99B8A
Backwards Hats	CE5C644ABCA99B8B
Football Helmets	CE5C644ABCA99B8C
Bobble Heads	CE5C644ABCA99B8D
Big Feet	CE5C644ABCA99B8E
Big Legs	CE5C644ABCA99B8F
Big Arms	CE5C644ABCA99B90
Big Hands	CE5C644ABCA99B91
Paper People	CE5C644ABCA99B92
Overtime Broom	CE5C644ABCA99B93

PLAYSTATION 2
JACK PART 2

Master Code - Must Be on	0E3C7DF21853E59E
	EE8C294ABCBB68DA
All Party Members	CE2D1FEEBCA99A82

Infinite Foods

Golden Eggs	FE2D34E4BCA99BE6
Grunt Mints	FE2D34E7BCA99BE6
Twilight Onions	FE2D34E6BCA99BE6
Snakey Cach	FE2D34E1BCA99BE6
Oh No Melons	FE2D34E0BCA99BE6
Cordyceps	FE2D34E3BCA99BE6
White Cherries	FE2D34E2BCA99BE6
Root Vegetables	FE2D34EDBCA99BE6
La Pumpkins	FE2D34ECBCA99BE6
Mushrooms	FE2D34EFBCA99BE6
Mandragoras	FE2D34EEBCA99BE6
Piney Apples	FE2D34E9BCA99BE6
Immature Eggs	FE2D34E8BCA99BE6
Bearcat Eggs	FE2D34EBBCA99BE6
Invisible Egg	FE2D34EABCA99BE6
Bloody Eggs	FE2D34F5BCA99BE6
Inf All Foods	CE2D34E4BCA9FEE6
	DE2D34E61F0CFEE6
	DE2D34E21F0CFEE6
	DE2D34EE1F0CFEE6
	CE2D34EABCA9FEE6

Kite Codes

Quick Level Up	CE2CCC66BCA99E6A
Inf Cash	DE2CCC62C19E7B82
Max HP	CE2CCC72BCA9C292
Max SP	CE2CCC7CBCA99E6A

Mia Codes

Quick Level Up	CE2CC3BABCA99E6A
Inf Cash	DE2CC346C19E7B82
Max HP	CE2CC356BCA9C292
Max SP	CE2CC350BCA99E6A

Gren Codes

Quick Level Up	CE2CC29EBCA99E6A
Inf Cash	DE2CC29AC19E7B82
Max HP	CE2CC2AABCA9C292
Max SP	CE2CC2B4BCA99E6A

Mario Codes

Quick Level Up	CE2CC2F2BCA99E6A
Inf Cash	DE2CC1FEC19E7B82
Max HP	CE2CC18EBCA9C292
Max SP	CE2CC188BCA99E6A

Sanjuro Codes

Quick Level Up	CE2CC1D6BCA99E6A
Inf Cash	DE2CC1D2C19E7B82
Max HP	CE2CC1E2BCA9C292
Max SP	CE2CC1ECBCA99E6A

Nuke Codes

Quick Level Up	CE2CC02ABCA99E6A
Inf Cash	DE2CC036C19E7B82
Max HP	CE2CC0C6BCA9C292
Max SP	CE2CC0C0BCA99E6A

Baimung Codes

Quick Level Up	CE2CC70EBCA99E6A
Inf Cash	DE2CC70AC19E7B82
Max HP	CE2CC71ABCA9C292
Max SP	CE2CC724BCA99E6A

Moonstone Codes

Quick Level Up	CE2CC662BCA99E6A
Inf Cash	DE2CC66EC19E7B82
Max HP	CE2CC67EBCA9C292
Max SP	CE2CC678BCA99E6A

VISIT THE CODE MASTERS FOR ALL THE LATEST ACTION REPLAY CODES

Piros Codes

Quick Level Up	CE2CC546BCA99E6A
Inf Cash	DE2CC542C17E7B82
Max HP	CE2CC552BCA9C292
Max SP	CE2CC55CBCA99E6A

Wiseman Codes

Quick Level Up	CE2CC49ABCA99E6A
Inf Cash	DE2CC4A6C19E7B82
Max HP	CE2CC4B6BCA9C292
Max SP	CE2CC4B08CA99E6A

Elk Codes

Quick Level Up	CE2CBBFEBCA99E6A
Inf Cash	DE2CBBFAC19E7B82
Max HP	CE2CBB8ABCA9C292
Max SP	CE2CBB94BCA99E6A

Natsume Codes

Quick Level Up	CE2CBBD2BCA99E6A
Inf Cash	DE2CBBDEC19E7B82
Max HP	CE2CBBEEBCA9C292
Max SP	CE2CBBE8BCA99E6A

Rachel Codes

Quick Level Up	CE2CBA36BCA99E6A
Inf Cash	DE2CBA32C19E7B82
Max HP	CE2CBAC2BCA9C292
Max SP	CE2CBAC0BCA99E6A

Gardenia Codes

Quick Level Up	CE2CB90ABCA99E6A
Inf Cash	DE2CB916C19E7B82
Max HP	CE2CB926BCA9C292
Max SP	CE2CB920BCA99E6A

Tenajima Codes

Quick Level Up	CE2CB86EBCA99E6A
Inf Cash	DE2CB86AC19E7B82
Max HP	CE2CBB7ABCA9C292
Max SP	CE2CBB04BCA99E6A

Blackrose Codes

Quick Level Up	CE2CBF42BCA99E6A
Inf Cash	DE2CBF4EC19E7B82
Max HP	CE2CBF5EBCA9C292
Max SP	CE2CBF58BCA99E6A

Mistral Codes

Quick Level Up	CE2CBEA6BCA99E6A
Inf Cash	DE2CBEA2C19E7B82
Max HP	CE2CBEB2BCA9C292
Max SP	CE2CBEBCBCA99E6A

PLAYSTATION 2

METAL GEAR SOLID 2: SUBSTANCE

Master Code - Must Be on

	0E3C7DF21853E59E
	FE8883E2BCBF0E72

Both Character's Codes

Infinite Health	DE8E6886BCA99B83
	DE8E6896E0AB9BE7
Max Grip Level	9185BB7ABCA99B83
	FEFEFFC8BCA99CAF
999 Dog Tags	9185BB7ABCA99B83
	FEFEFEC8BCA99E6A
Infinite M9 Ammo	9185BB7ABCA99B83
	FEFEFEF8BCA9C292
Infinite Chaff Grenades	9185BB7ABCA99B83
	FEFEFE8ABCA9C292
Infinite Stun Grenades	9185BB7ABCA99B83
	FFFEFF94BCA9C292
Infinite Rations	9185BB7ABCA99B83
	FEFEFE0BBCA9C292
Infinite Bandages	9185BB7ABCA99B83
	FEFEFE16BCA9C292
Infinite Pentazamin	9185BB7ABCA99B83
	FEFEFE10BCA9C292
Have Stealth	9185BB7ABCA99B83
	FEFEFE1EBCA99B84
Infinite Magazines	9185BB7ABCA99B83
	FEFEFF9EBCA9C292
Infinite Grenades	9185BB7ABCA99B83
	FEFEFE98BCA9C292
Have Scope	9185BB7ABCA99B83
	FEFEFE0ABCA99B84
Have Medicine	9185BB7ABCA99B83
	FEFEFE14BCA99B84
Have Thermal Goggles	9185BB7ABCA99B83
	FEFEFE20BCA99B84
Have Box 1	9185BB7ABCA99B83
	FEFEFE2EBCA99B84
Stiff Air R.Board	DE8D253EF8AA9B83
Fat Mode	DE8DF8DEF8AADB83

Snake Codes

Have USP/Infinite USP Ammo	9185BB7ABCA99B83
	FEFEFE1ABCA9C292
Have Bandana	9185BB7ABCA99B83
	FEFEFE7CEBCA99B84
Have USP Suppressor	9185BB7ABCA99B83
	FEFEFED4BCA99B84
Have Wet Suit	9185BB7ABCA99B83
	FEFEFE3EBCA99B84

Raiden Codes

Have SOCOM/Infinite SOCOM Ammo	9185BB7ABCA99B83
	FEFEFE84BCA9C292
Have PSG1/Infinite PSG1 Ammo	9185BB7ABCA99B83
	FEFEFE86BCA9C292
Have RGB6/Infinite RGB6 Ammo	9185BB7ABCA99B83
	FEFEFE80BCA9C292
Have Nikita/Inf. Nikita Ammo	9185BB7ABCA99B83
	FEFEFE82BCA9C292
Have Stinger/Inf. Stinger Ammo	9185BB7ABCA99B83
	FEFEFEBCBCA9C292
Infinite Claymores	9185BB7ABCA99B83
	FEFEFE8EBCA9C292
Infinite C4	9185BB7ABCA99B83
	FEFEFE88BCA9C292
Have Directional Microphone	9185BB7ABCA99B83
	FEFEFE96BCA99B84
Have HF Blade	9185BB7ABCA99B83
	FEFEFE90BCA99B84
Have Coolant	9185BB7ABCA99B83
	FEFEFE92BCA99B84
Have AKS-74U/Inf. AKS-74U Ammo	9185BB7ABCA99B83
	FEFEFE9CBCA9C292
Have M4/Infinite M4 Ammo	9185BB7ABCA99B83
	FEFEFE9ABCA9C292
Have PSG1T/Inf. PSG1T Ammo	9185BB7ABCA99B83
	FEFEFEA4BCA9C292
Infinite Pain	9185BB7ABCA99B83
	FFFFFEA0BCA9C292
Have B.D.U.	9185BB7ABCA99B83
	FEFEFE12BCA99B84
Have B Armor	9185BB7ABCA99B83
	FEFEFE1CBCA99B84
Have Mine D	9185BB7ABCA99B83
	FEFEFE18BCA99B84
Have Sensor A	9185BB7ABCA99B83
	FEFEFE1ABCA99B84
Have Sensor B	9185BB7ABCA99B83
	FEFEFE24BCA99B84
Have Night Vision Goggles	9185BB7ABCA99B83
	FEFEFE26BCA99B84
Have Scope	9185BB7ABCA99B83
	FEFEFE22BCA99B84
Have Digital Camera	9185BB7ABCA99B83
	FEFEFE2CBCA99B84

VISIT THE CODE JUNKIES FOR ALL THE LATEST ACTION REPLAY CODES

EXCLUSIVE ACTION REPLAY CODES!

The following codes require ACTION REPLAY for the corresponding systems.

PLAYSTATION 2

MGS2: SUBSTANCE continued

Have Level 5 Card	9185BB7ABCA99BB3
	FEFEFE2ABCA99B88
Have Shaver	9185BB7ABCA99B83
	FEFEFE348CA99B84
Have Phone	9185BB7ABCA99B83
	FEFEFE368CA99B84
Have Box 2	9185BB7ABCA99B83
	FEFEFE32BCA99B84
Have Box 3	9185BB7ABCA99B83
	FEFEFE3CBCA99B84
Have Box 4	9185BB7ABCA99B83
	FEFEFE3ABCA99B84
Have Box 5	9185BB7ABCA99B83
	FEFEFEC4BCA99B84
Have SOCOM Supressor	9185BB7ABCA99B83
	FEFEFEC0BCA99B84
Have AKS-74U Supressor	9185BB7ABCA99B83
	FEFEFEC2BCA99B84
Have MO Disc	9185BB7ABCA99B83
	FEFEFEC6BCA99B84
Have Special Wig	9185BB7ABCA99B83
	FEFEFED6BCA99B84
Have Wig A	9185BB7ABCA99B83
	FEFEFED0BCA99B84
Have Wig B	9185BB7ABCA99B83

PLAYSTATION 2

MGS 2: SUBSTANCE (SKATEBOARD)

Master Code – Must Be on	0E3C7DF21853E59E
	7E8B9D4ABCBCFCD8
	CAFAB3C8BCA99B83
Infinite Time	DE98F6BAE00C9B83
Fill Bar To Get Many Specials	DE98D222E06F9BE6
Fill Bar To Get Many Specials	DE98D236E42A9BE6

PLAYSTATION 2

NBA STREET VOL.2

Master Code – Must Be on	0E3C7DF21853E59E
	EEA447AABCE352BA

Created Baller Codes: Baller 1

Max Shots	CE0E5A0ABCA99BE5
Max Dunks	CE0E5A14BCA99BE5
Max Power	CE0E5A10BCA99BE5
Max Steals	CE0E5A1CBCA99BE5
Max Handles	CE0E5A18BCA99BE5
Max Rebounds	CE0E5A16BCA99BE5

Baller 2

Max Shots	CE0E595CBCA99BE5
Max Dunks	CE0E5958BCA99BE5
Max Power	CE0E5964BCA99BE5
Max Blocks	CE0E5966BCA99BE5
Max Steals	CE0E5960BCA99BE5
Max Handles	CE0E5962BCA99BE5
Max Rebounds	CE0E595ABCA99BE5

Baller 3

Max Shots	CE0E58A6BCA99BE5
Max Dunks	CE0E58A2BCA99BE5
Max Power	CE0E58AEBCA99BE5
Max Blocks	CE0E58A8BCA99BE5
Max Steals	CE0E58AABCA99BE5
Max Handles	CE0E58B4BCA99BE5
Max Rebounds	CE0E58ACBCA99BE5

Baller 4

Max Shots	CE0E5BFBBCA99BE5
Max Dunks	CE0E58F4BCA99BE5
Max Power	CE0E5BF0BCA99BE5
Max Blocks	CE0E58F2BCA99BE5
Max Steals	CE0E5BFCBCA99BE5
Max Handles	CE0E5FFEBCA99BE5
Max Rebounds	CE0E58F6BCA99BE5

Baller 5

Max Shots	CE0E5F32BCA99BE5
Max Dunks	CE0E5F3EBCA99BE5
Max Power	CE0E5F3ABCA99BE5
Max Blocks	CE0E5FC4BCA99BE5
Max Steals	CE0E5FC6BCA99BE5
Max Handles	CE0E5FC0BCA99BE5
Max Rebounds	CE0E5F38BCA99BE5

Baller 6

Max Shots	CE0E5E04BCA99BE5
Max Dunks	CE0E5E00BCA99BE5
Max Power	CE0E5E0CBCA99BE5
Max Blocks	CE0E5E0EBCA99BE5
Max Steals	CE0E5E08BCA99BE5
Max Handles	CE0E5E0ABCA99BE5
Max Rebounds	CE0E5E02BCA99BE5

Baller 7

Max Shots	CE0E5D4EBCA99BE5
Max Dunks	CE0E5D4ABCA99BE5
Max Power	CE0E5D56BCA99BE5
Max Blocks	CE0E5D50BCA99BE5
Max Steals	CE0E5D52BCA99BE5
Max Handles	CE0E5D5CBCA99BE5
Max Rebounds	CE0E5D54BCA99BE5

Baller 8

Max Shots	CE0E5C90BCA99BE5
Max Dunks	CE0E5C9CBCA99BE5
Max Power	CE0E5C98BCA99BE5
Max Blocks	CE0E5C9ABCA99BE5
Max Steals	CE0E5CA4BCA99BE5
Max Handles	CE0E5CA6BCA99BE5
Max Rebounds	CE0E5C9EBCA99BE5

Baller 9

Max Shots	CE0E5CDABCA99BE5
Max Dunks	CE0E5CE6BCA99BE5
Max Power	CE0E5CE2BCA99BE5
Max Blocks	CE0E5CECBCA99BE5
Max Steals	CE0E5CEEBCA99BE5
Max Handles	CE0E5CE8BCA99BE5
Max Rebounds	CE0E5CE0BCA99BE5

Baller 10

Max Shots	CE0E532CBCA99BE5
Max Dunks	CE0E5328BCA99BE5
Max Power	CE0E5334BCA99BE5
Max Blocks	CE0E5336BCA99BE5
Max Steals	CE0E5330BCA99BE5

Max Handles CE0E5332BCA99BE5
Max Rebounds CE0E532ABCA99BE5

PLAYSTATION 2
XENOSAGA

Master Code - Must Be on 0E3C7DF21853E59E
EE9E3A1ABCC9572A
Coward Enemies DE92243EC884CD45
Dumb Enemies DE92243EBCA99B83
No Random Battles DE921FF6BCA99B83
Infinite Item Usage DE932A12BF899B8B
Money Increase DE93286ABC0DC3B0
Press Start for Debug Menu DE9A9F4EC8B2B76D
DE9D6CE6BCA99B83
Press Start Event Tools DE9A9F4EC8B2AECB
DE9D6CE6BCA99B83
Display Debug Anim Time DE9D6CE6BCA99B83
DE92239EBCA99B83
Display Debug Camera Info DE9D6CE6BCA99B83
DEAE6E42BCA99B83
Display Act Info Debug DE98F516BCA99B83,
DEAE9EEEBCA99B83
Disable Enemy Act Info Debug DE92239EBCA99B83
DE9D6CE6BCA99B83

All Character Codes
Max HP/Full HP DE1DED02E0AEC292
DE1DED0E602E9B83
DE1DED1AE0AE9BE6
DE1DED265C2E9B85
Infinite Drill Time DEB72EFEBCA99B83,
Press Select for More Time DEB5E908BCA99AB1
DEB72EFEBCA99B83

GAMECUBE
CASTLEVANIA: ARIA OF SORROW

Master Code - Must Be on 33C92B74 18DA8263
7CDD4B33 E0034760
Quick Level Up AAEA095F 01EFB53C
Max Gold B79DD421 5017E94E
Inf HP 1BE9FD2B 619AC7AD
Inf MP 0A2D70F6 1F853E39
Max HP 875290BE 88D09E3A
Max MP 9745DB46 2D698969
Max Str E162B818 DB32B080
Max Con 533EF4DC 664BF0AB
Max Int EC20560D 202223AD
Max Lck 837A4C46 54C57CDB
All Items 81CE3E61 A35C448A
All Items 7356CB4D 432A928B

GAMECUBE
HUNTER: THE RECKONING

Master Code - Must Be on 5XAZ-PU6E-MW203
EFWG-DKPP-E5XKJ
Infinite Ammo H7MD-Q1K9-1JNMJ
HJ71-CFM9-E4WRD

Avenger Codes:
Infinite Health DVXM-BDHG-G30A4
BBKD-A8NY-YUG7B
Infinite Magic UKRF-H4ET-BA4XX
7CDW-921W-95C74
Max Strength YTXK-NX9W-3YYQ6
GKG1-WGGA-PAM09
NCGV-YEWA-E8U2M
Max Accuracy GR3U-M6G2-M2N41
F5PX-BPVD-X4E7P
RWXR-AW6B-A4XMC
Max Speed G2YA-N2CJ-TNW2C
TTZZ-VVJ5-M80D0
X3G1-GP8W-EF8G4
Max Conviction VN8E-3FR3-G2HYN
8KF3-B8VP-VZ377
0BB2-90AJ-FDRF6
Max Stamina VMUB-YHDQ-A3QCT
W57A-PYBX-60B3W
W57A-PYBX-60B3W

Defender Codes:
Infinite Health 5ANA-R6R9-5QG8B
OHJZ-41EC-KRBCX
Infinite Magic DFV6-NYGC-R2PDU
D0V5-P7PG-3VDYX
Max Strength EBVM-WBFW-9XVNF
NRBG-EAYG-50C3P
TTUU-B7NZ-YG0FP
Max Accuracy U5M9-F7PX-M1KF4
MEER-VJ8R-FB30R
NBK7-20EX-K3JOW
Max Speed AXMA-UJMM-C3YYZ
C9DD-JWEX-RXN9Z
1AXR-GZRV-FD8CK
Max Conviction JDB3-FQ84-UYCKR
WHG5-8PGH-ZHRXU
U2Y1-5JRY-5KK7Y
Max Stamina 5KD4-ZG0G-XMD34
CDQ7-647H-XJZ6G
AM78-MDX4-EJXW0

Judge Codes:
Infinite Health 70AW-X6JE-N421T
6K94-EUCJ-0B2HX
Infinite Magic TMGN-A15G-KHGCC
9AKA-KFJ6-Z14D6
Max Strength FX54-3C25-3D9FB
43VH-KX85-9CYK5
93EA-BUMH-M39T0
Max Accuracy K3YN-F6JU-F0463
ZM3T-N23W-0AQWH
3YPO-X4VQ-DJ55B
Max Speed YQK4-7XH5-016P2
GHKY-V9XE-FKF0U
2ZVQ-CQ2P-TCPFR
Max Conviction 3N5M-G68F-WU4GT
J0B5-UGZ6-EEPXN
9D0P-4DHQ-50JNP
Max Stamina A6GP-FTD9-KR55B
V96R-7AGV-M8UD1
YZTN-J560-R812C

Martyr Codes:
Infinite Health TH7V-86TX-C39CC
ATXJ-69ZP-MFUWK
Infinite Magic FGPU-VXPD-8VEGX
TBKT-KDUQ-F826U
Max Strength 1PR2-3R1K-078CZ
NYAU-588H-7BXKW
KUYH-0BKK-DN07Y
Max Accuracy BDVK-14ME-CFZ23
UCY9-KT9A-0A6CW
E5FM-97TU-FJVUT
Max Speed 6RDQ-JE8T-B89YX
AXXR-A8RF-VYJFZ
W6KK-1KRG-1MC1M
Max Conviction D9T7-0WYC-0CYH9
GWPX-6XA3-7CYR9
DZNT-2REX-F3P2F
Max Stamina GJFN-M41Z-4DPXX
NRD3-W23D-FVTXC
QH9R-24FE-7EJRN

EXCLUSIVE ACTION REPLAY CODES!

The following codes require ACTION REPLAY for the corresponding systems.

GAMECUBE — GHOST RECON

Master Code - Must Be on	FNXV-YJJG-B3N50
	0YK2-J07C-W00ZB
	DPX0-KY76-YH9KZ
	4B62-HDWR-Q23G7
	E9FZ-A3QA-YCERP
	JRTR-QVYP-DEYKT
	Y0V9-T3AH-T17P2
Infinite ammo/no reloads	EU5Y-HZ5Q-4KNWB
	MZDB-VR9M-R92NG
Great accuracy while shooting	Z6EP-AHWD-R3N6H
	8FJG-8C3N-MY-FEYDB

GAMECUBE — NBA STREET VOL.2

Master Code - Must Be on	5EK2-9B10-DJE92
	RWT9-20UB-DTBF9
Infinite Creation Points	JBGG-V8UB-TBKYB
	3BTY-8M7D-9K1N0
Infinite Reward Points	FHMZ-6J57-Y0MFC
	NQCU-7R19-ZNUWA
Unlock All Rewards	GV27-6N0T-NM0V0
	TKZC-QX9U-2354X
P1 Profile Codes:	
9999 Wins	8UZ9-URFF-41DNK
	70JYUGR5-QVGC0
0 Losses	DYD9-47XQ-EYNWN
	D6VK-1UZ3-F5Q1J
Max Points	DKHF-R1R3-K43B5
	ZXZ2-EEZ4-Z3056
Max Trick Points	56RD-750C-PF26Q
	84A7-HRCN-0E46F
Max Dunks	4K33-W6CR-HMZGD
	6X6R-R439-4Z89A
Max Steals	7MRR-UW5M-KMJ3A
	686Q-70G3-XRWFV
Max Blocks	A26P-U9RY-32TA7
	UVXP-3V2K-7C925
P2 Profile Codes:	
9999 Wins	FTTX-01DJ-JYH2B
	C6PQ-V85V-YBKQA
0 Losses	RBCM-CZKY-J5UWG
	RK50-BURB-EUNVG
Max Points	XQJB-1RZZ-GBEKA
	2XGU-9H3N-82DD9
Max Trick Points	3Y5D-TB86-HWYZA
	MNQV-E4J4-5UUVJ
Max Dunks	WV69-YX70-NBBWM
	THUV-WUZU-Z168D
Max Steals	4B8M-3DVD-CPGJE
	CHHE-EK7X-JNBGT
Max Blocks	U7EH-DXHP-PYDDR
	KNNN-242K-4NUKY
P3 Profile Codes:	
9999 Wins	8558-6X4X-X7PHT
	ACHV-XQ09-C8C2R
0 Losses	YQBB-BE1A-JGY30
	39BA-KJ83-TEJ5D
Max Points	2M3E-1DDM-N49R4
	DD4G-4VHH-0KABZ
Max Trick Points	FG5B-T8EA-BDE2Q
	7C8J-KKGE-FX8X8
Max Dunks	091Z-JXZH-FRWT8
	55BW-4K0C-BUDCD
Max Steals	G137-DQH1-4Z3M6
	QFFQ-0TB1-MCXW6
Max Blocks	59PE-A6Y2-RXXXD
	VGU1-93K8-85W3W
P4 Profile Codes:	
9999 Wins	NUDM-F7FZ-TQ8YA
	7KAP-Y4WW-Z7X44
0 Losses	Q3VG-ENJ2-PZ17Q
	NDQE-K0Z2-XG4BB
Max Points	7HHK-M7EM-C0M6R
	CMPF-08QT-W20TY
Max Trick Points	EH19-32QD-RZ30W
	JX5F-ZDHU-V8HHY
Max Dunks	XPQP-X24G-Q3PYM
	5APM-MANU-143ER
Max Steals	BN6P-10F0-THM3E
	1KMC-BPEE-1XWMC
Max Blocks	Z0EE-7EJ9-JVHAB
	0NR3-GW1-QGXFH

GAME BOY ADVANCE — GOLDEN SUN 2

Master Code - Must Be on	0D3A3F38 3D20CDE6
	CF5BC39B 5FCD68DF
Have All Characters	7F0458D4 F8461E23
	9192940D BAD494ED
	2A6905BD 6A33ABA7
Items Codes:	
Max Health	7DDF2C91 54D6DEAB
Infinite Health	1FE4814D 1CD78127
Max PP	BEEDC852 3EC9341E
Infinite PP	A8E5FD77 957A023E
Max Exp.	2586C558 D4D303EE
Max Level	B3AB3739 C8E3634C
Max Attack	7F7AB8FC 149B7AF2
Max Defense	AB27D7DC 99E4EA26
Max Agility	7ECF83DF DD46D2F0
Max Luck	B5238D06 B5D48621
Max Power Earth	1D4564AA AA211E0B
Max Resist Earth	AC9E06B2 650BAD22
Max Power Water	294CDBBE A121CF5C
Max Resist Water	42D05656 2F9BE2C3
Max Power Fire	F6337C92 F594ED1A
Max Resist Fire	FF95F406 099B04D9
Max Power Wind	17F85246 8087E944
Max Resist Wind	A92B4FC0 B3AB3E6B
Always Good Status	A106675C CF4B5821
	6DDE29C3 6E7B400C

THE WORLDS BEST SELLING CHEAT CODE SYSTEM

VISIT THE CODE MASTERS.COM FOR ALL THE LATEST ACTION REPLAY CODES

18 WHEELER: AMERICAN PRO TRUCKER

Unlock Nippon Maru: At the title screen, **press and hold ×, and then press Start. Continue to hold** × until the Mode Select screen appears. Then choose a game mode, and Nippon Maru will be available.

4X4 EVOLUTION

Unlock All Cheat Trucks: At the title screen, **press L1, L2, R1, R2, L1, R1**. If you entered the code correctly, the screen will read, "All cheat trucks available!" Start a game, and all of the cheat trucks will be available at the Select Vehicle Type screen.

AGGRESSIVE INLINE

At the Main Menu, select Options, and at the Options screen, choose Cheats. Then, enter the following codes to unlock these cheats. If you entered the code correctly, the alphabetical input sub-screen will disappear.

All Keys:	SKELETON
Invulnerability:	KHUFU
Perfect Grinds:	BIGUPYASELF
Perfect Manuals:	QUEZDONTSLEEP

AMPLITUDE

Pause the game and then enter the following codes to unlock these cheats. If you entered the code correctly, the cheat will either take effect when you resume the game or when you begin the next stage.

Blurry Effect: Press R3, R3, R3, R3, L3, L3, L3, L3, R3.

Monkey Head Gems: Press L3, L3, L3, L3, R3, R3, R3, R3, L3.

Tunnel/Tempest Style Mode: Press L3, L3, L3, R3, R3, R3, L3, R3, L3.

Note: This cheat works only at Tunnel stages, enter it again to activate Tempest mode

ARMY MEN: AIR ATTACK 2

Unlock All Missions: At the main menu, choose Continue Game, then select Password. At the password menu, **press Up, ×, ○, Up, Left, □, ○, ×**. Choose Single Player or Cooperative, and, if you entered the code correctly, all missions will be available at the mission selection screen.

ATV OFFROAD FURY 2

At the Main Menu, select Profile Editor. At the Profile Editor screen, choose Unlock Items, and at the Unlock Items screen, pick Cheats. At the Enter Cheats screen, input the following codes to unlock the corresponding cheats. If you entered the code correctly, the name of the cheat will appear onscreen.

1000 Profile Points:	GIMMEPTS
All ATVs:	SHOWROOM
All Championship Events:	GOLDCUPS
All Equipment:	THREADS
All Games:	GAMEON
All Tracks:	TRLBLAZR
Disable Wrecks:	FLYPAPER
Enable Aggressive A.I.:	EATDIRT
Unlock Everything:	IGIVEUP
Unlock San Jacinto Isles:	GABRIEL

ATV: QUAD POWER RACING 2

Create a profile, and at the Name Your Rider screen, enter the following as names to unlock the corresponding cheats. If you entered the name correctly, the name of the cheat will appear onscreen.

All Riders:	BUBBA
All Tracks:	ROADKILL
All Vehicles:	GENERALLEE
Get Challenges:	DOUBLEBARREL
Get Champs:	REDROOSTER
Max Out Skill Level:	FIDDLERSELBOW
Max Out Stats:	GINGHAM

BALDUR'S GATE: DARK ALLIANCE

Invulnerability and Level Warp: During gameplay, **simultaneously press and hold L1, R2, Left, △, and Start**. If you entered the code correctly, a cheat menu will be displayed which will enable you to warp to another level or activate invulnerability.

BATMAN VENGEANCE

Infinite Batarangs: At the main menu, select Options. At the options menu, **press L1, R1, L2, R2**. If you entered the code correctly, you'll hear a sound. When you start a new game, you should have unlimited Batarangs.

BLACK & BRUISED

At the main menu, select Setup, and at the Setup screen, choose Cheat Codes. At the Cheat Codes screen, enter the following codes to unlock the corresponding cheats. If you entered the code correctly, the name of the cheat will appear.

All Boxers: Press Start, ×, ○, □, □, R1, R1, □, ○, ×, Start.

Invulnerability: Press Start, ×, ×, ○, ○, R1, R1, □, □, Start.

BLADE II

Pause the game, **press and hold L1**, and then enter the following codes to unlock these cheats. If you entered the code correctly, the name of the cheat will appear onscreen.

Infinite Ammo: Press Left, ○, Right, □, Up, △, Down, ×.

Infinite Health: Press △, □, △, □, △, ○, △, ○.

Rage Always: Press Left, Down, Left, Down, Right, Up, Right, Up.

At the main menu, **press and hold L1**, and then enter the following codes to unlock these cheats. If you entered the code correctly, the name of the cheat will appear onscreen.

All Missions: Press Down, Up, Left, Left, ○, Right, Down, □.

All Weapons: Press □, ○, Down, Left, ○, ○, △.

Daywalker Difficulty: Press Left, ○, Up, Down, □, ○, ×.

BLOOD OMEN 2

Start Game with Armor: At the main menu, **press L1, R1, L2, R2,** □, ○, △. If you entered the code correctly, you'll hear a yell. Start a game, and you'll be wearing armor.

BLOODRAYNE

Pause the game and then enter Cheats. At the Cheats menu, select Enter Cheat Code and enter any of the following passwords at the Enter Cheat Code screen to activate the corresponding cheat.

Enemies Thawed/Frozen:	DONTFARTONOSCAR
Fill Bloodlust:	ANGRYXXXINSANEHOOKER
God Mode:	TRIASSASSINDONTDIE
Gratuitous Dismemberment:	INSANEGIBSMODEGOOD
Restore Health:	LAMEYANKEEDONTFEED
Show Weapons:	SHOWMEMYWEAPONS
Time Factor:	NAKEDNASTYDISHWASHERDANCE

CONFLICT: DESERT STORM

In-Game Cheats: Using a USB keyboard, **press X** for the Hide Compass; **press ** for Menu Toggle; and **press K** for Toggle Player Damage to unlock these cheats. If done correctly, the name of the cheat will appear onscreen.

Main Menu Cheats: At the main menu, **press** □, □, ○, ○, **L1, L1, R1, R1, L2, L2, R2, R2**. Select Options, and at the Options menu, choose Cheats. If you entered the code correctly, you'll be able to activate the available cheats.

CONTRA: SHATTERED SOLDIER

30 Lives in Story Mode: Insert a controller in the second controller port, and at the main menu, **press Up, Up, Down, Down, L1, R1, L2, R2, L3, R3**. If you entered the code correctly, you'll hear a sound and both players will have 30 lives in Story mode.

DAVE MIRRA FREESTYLE BMX 2

Cheats: At the Main Menu, enter any of the following codes to unlock these cheats. If you entered the code correctly, you will hear a sound.

Unlock All Bikes: Press Up, Left, Down, Right, Down, Down, Right, Down, Down, Left, □.

Unlock All Themes in Park Editor: At the Main Menu, **press Up, Left, Down, Right, Down, Up, Down, Right, Left, Left,** □. If you entered the code correctly, you will hear a sound. Select Park Editor, and all themes will be available.

Unlock Amish Boy: Press Up, Left, Down, Right, Right, Left, Left, Down, Up, Left, □.

Unlock Mike Dias: Press Up, Left, Down, Right, Right, Left, Up, Down, Up, Right, □.

DEAD TO RIGHTS

At the main menu, **simultaneously press and hold L1, L2, R1, and R2**, and then enter the following codes to unlock these cheats. If you entered the code correctly, the name of the cheat will appear onscreen.

All Chapters: Press Down, Left, Down, △, Down.

Get All Disarms: Press □, □, ○, ○, Right.

Get Two Guns: Press △, ○, Up, Up, Up.

Hard Boiled Mode: Press △, □, Left, Left, ○.

Precursor Mode: Press Up, Up, Down, Down, Up.

Unlimited Ammo: Press Up, Left, Down, Right, ○.

Unlimited Shotgun: Press Right, ○, ○, ○, □.

Weaker Enemies: Press □, Left, △, Up, Down.

DEF JAM VENDETTA

Unlock Fighters: Enter Battle mode, and at the Choose Fighter screen, **simultaneously press and hold L1, L2, R1, and R2**, and then enter the following codes to unlock the corresponding fighters. If you entered the code correctly, the unlocked fighter will appear at the fighter menu.

Ari: Press ×, □, △, ○, □.

Briggs (Alternate Costume): Press ×, △, ○, □, ○.

Briggs (Alternate Costume): Press ×, △, □, ×, ○.

Carla: Press ×, □, ×, ×, ×.

Chukklez: Press □, □, △, ×, ○.

Cruz: Press ○, △, ×, ×, ○.

Dan G: Press ×, ○, ×, ○, □.

Deebo: Press ○, ○, ×, ×, △.

Deja: Press ○, □, ○, ○, ×.

D-Mob: Press □, △, ○, ×, ○.

DMX: Press ○, ×, ○, △, □.

Drake: Press △, □, ○, ×, ×.

Drake (Alternate Costume): Press ×, △, △, ○, ○.

Funkmaster Flex: Press ○, △, ○, ○, □.

Headache: Press △, △, △, □, ○.

House: Press △, ×, △, ○, ×.

Iceberg: Press □, △, ○, □, ○.

Ludacris: Press ○, ○, ○, □, △.

Manny (Alternate Costume): Press ○, □, ○, □, ○.

Masa: Press ×, ○, △, □, □.

Method Man: Press □, ○, ×, △, ○.

Moses: Press △, △, □, □, ×.

N.O.R.E.: Press ○, □, △, ×, ○.

Nyne: Press □, ○, ×, ×, △.

Omar: Press ○, ○, □, △, △.

Opal: Press ○, ○, □, □, △.

Peewee: Press ×, ×, □, △, □.

Peewee (Alternate Costume): Press ×, △, △, □, ○.

Please Wait...

Well, Isn't That Strange?

Sometimes it's a cultural barrier, sometimes it's a rational idea gone a little askew. Whatever the cause, the history of video gaming is filled with weirdness, ideas so strange and uncomfortable it's a wonder they ever made it out of someone's head—much less to a developer, through a publisher, and onto store shelves for all the world to enjoy. This month, *Code Vault* celebrates the enigmas and the oddities of the video-game universe.

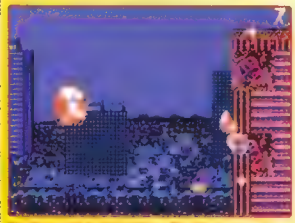

That's pretty weird: huh, a floating severed samurai head saving the U.S. from the Statue of Liberty? Nope, not weird enough, dammit!

Penny: Press ×, ×, ×, △, ○.

Pockets: Press △, □, ○, □, ×.

Proof (Alternate Costume): Press ×, □, △, □, ○.

Razor: Press △, □, △, ○, ×.

Razor (Alternate Costume): Press □, ○, ×, △, △.

Redman: Press ○, ○, △, □, ×.

Ruffneck: Press ×, □, ×, △, ○.

Ruffneck (Alternate Costume): Press □, ○, △, ×, □.

Scarface: Press ○, □, ×, △, □.

Sketch: Press △, △, ○, □, ×.

Snowman: Press △, △, ×, ×, ○.

Spider (Alternate Costume): Press □, △, ×, □, ○

Steel: Press ×, △, ○, ○, △.

T'al: Press ○, ○, □, ×, ○.

Zaheer: Press △, △, □, ×, ×.

THE WORLD'S MOST POWERFUL

Imagine a product that lets you play GameCube™ games the way you really want to. An amazingly powerful product that can help you defeat any GameCube™ game - or breathe new life into an old game by making it even more challenging to complete. A product that is also capable of playing import titles from Europe and Japan - without any modifications to your console.

Welcome to Action Replay™, the incredible new game enhancer that unleashes the true power of your Nintendo® GameCube™. With Action Replay™ even a complete novice can become a real gaming guru overnight!

INCLUDES CODES FOR: Animal Crossing™, The Legend of Zelda: The Wind Waker™, Metroid Prime™ ...and many more!

ACTION REPLAY

Unlimited Cash

All Weapons

Extra Time

Unlimited Energy

Battle Codes

Access All Areas

All Vehicles

Infinite Ammo

Extra Characters

Infinite Health

datel
advanced gaming technology

©2002 Datel Design and Development Inc. Action Replay is a trademark of Datel Design and Development Inc. GameCube is a registered trademark of Nintendo Inc. This product is NOT sponsored, endorsed or approved by Nintendo. Screen shots from GameCube games are used to illustrate Action Replay's compatibility with these fantastic titles - they are the copyright of their respective owners. Actual appearance may vary. Subject to availability.

GAME ENHANCER for GameCube™

UNLEASH THE POWER...

THE LEGEND OF ZELDA: THE WIND WAKER™

STARFOX ADVENTURES™

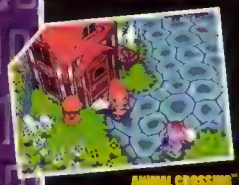
ANIMAL CROSSING™

SUPER MARIO SUNSHINE™

RESIDENT EVIL™

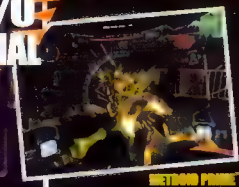
METROID PRIME™

FEATURES:

- Preloaded with loads of exclusive codes for the latest and greatest GameCube™ games.
- Totally unauthorized codes and enhancements you won't find anywhere else.
- Easy to update with new codes for new games.
- Plug and play card - no memory card required for storing new codes.
- Unrivalled customer support means new codes are usually available from day one of a game's release.
- Dedicated web site www.codejunkies.com.
- Play import games from Europe and Japan without modifying your console using Datel's revolutionary 'FreeLoader' technology.
- Intuitive menu system.
- Stylish, hi-resolution graphics.
- Easy to use - no technical or programming knowledge required.

...BEAT THE GAME!

Action Replay™ is packed with preloaded cheats for all the latest and greatest GameCube™ games.

Build your own personal library of game cheats. New codes for the latest GameCube™ games are available in top magazines, or from www.codejunkies.com.

100% UNOFFICIAL

AVAILABLE FROM:

BEST BUY · HOLLYWOOD · K-Mart · Toys "R" Us · GameStop · EB GAMES · COMPUSA · sam goody

OR ORDER ONLINE AT WWW.CODEJUNKIES.COM

DEUS EX: THE CONSPIRACY

Cheat Mode: During a game, **press Select** to bring up the Goals/Notes/Images screen. At the Goals/Notes/Images screen, **press L2, R2, L1, R1, Start, Start, Start**. If you entered the code correctly, you'll automatically go to a Cheats menu.

DRAKAN: THE ANCIENTS' GATES

Pause the game, **press and hold L1, R2, L2, R1** (in that order), and then enter any of the following codes to unlock these cheats. If you entered the code correctly, the name of the cheat will appear onscreen.

Extra Money: Press ○, □, Right, Left, ×, △, Down, Up.

Full Health and Mana: Press △, Down, ○, Left, □, Right, ×, Up.

Increase Level: Press □, △, ○, ×, Right, Down, Left, Up.

Increase Spell Level: Press Up, Down, Left, Right, Right, Left, Down, Up.

Invincibility: Press ×, Down, △, Up, ○, Right, □, Left.

DR. MUTO

At the main menu, select Options, and at the options menu, choose Cheats. Enter the following codes to unlock these cheats. If you enter a code correctly, the name of the cheat will appear onscreen.

Every Gadget:	TINKERTOY
Go Anywhere:	BEAMMEUP
Invincibility (Except Falling Damage):	NECROSCI
Secret Morphs:	LOGGLOGG
See Movies:	HOTTICKET
Super Ending:	BUZZOFF
Unlock Morphs:	EUREKA

DROPSHIP: UNITED PEACE FORCE

At the Main Menu, select Classified Files, and at the Classified Files screen, choose Unlock. Then, enter any of the following codes to unlock the corresponding cheat. If you entered the code correctly, the name of the cheat will appear onscreen.

Extra Mission 1:	KREUZLER
Extra Mission 2:	SHEARER
Extra Mission 3:	UBERDOOPER
God Mode:	TEAMBUDDIES
Infinite Ammunition:	BLASTRADIUS
Unlock All Missions:	KINGSLEY

DYNASTY WARRIORS 2

Unlock All Characters: At the main menu, **press □, R1, □, R2, □, R2, □, R1**. If you entered the code correctly, you'll hear a sound and all characters will be available.

DYNASTY WARRIORS 3

At the main menu, enter the following codes to unlock the corresponding cheats. If you entered the code correctly, you will hear cheering.

All Movies: Press △, L1, △, R1, △, □, L2, □, R2, □.

Level Select: Press R1, R2, L2, L1, □, L1, L2, R2, R1, △.

Opening Edit Option: Press R1, □, R1, △, R1, L1, □, L1, △, L1.

Unlock Shu Generals: Press L1, □, △, R2, L1, L2, L2, R1, □, L1.

Unlock Wei Generals: Press L2, L1, □, △, L1, L2, R1, R2, L1, L2.

Unlock Wu Generals: Press △, △, L1, □, R1, R2, L1, L2, L2, L2.

Select Side in Free Mode: Highlight "Free Mode," and then **press R1, R2, L2, L1, □, L1, L2, R2, R1, △**. If you entered the code correctly, you'll hear cheering and be able to play as any side in Free Mode.

EVOLUTION SKATEBOARDING

At the title screen, enter the following codes to unlock these cheats. If done correctly, you'll hear a sound. To activate the All Characters & Big Heads cheat, go to the skater select screen, highlight any skater, and **press** □ for the big head version, or **press** ○ to switch to an alternate character.

All Characters & Big Heads: Press Up, Down, Left, Right, Up, Down, Left, Right, Up, Down, Left, Right, ○.

All Levels: Press L2, R2, Left, Right, Left, Right, Left, Right, Down, Down, Up, Up, Down, Up.

EXTREME G3

At the main menu, enter the following codes to unlock these cheats. If you entered the code correctly, the name of the cheat will appear onscreen.

Double Prize Money: Press L1, L2, R2, R1, R1, R2, L2, L1.

Extreme Lap Challenge: Press L1, L2, L1, R1, L1, R2, simultaneously press L1 and R1, simultaneously press L2 and R2.

Infinite Ammunition: Press L2, R2, L1, R1, simultaneously press L2 and R2, simultaneously press L1 and R1.

Infinite Shield: Simultaneously press L1 and R1, simultaneously press L2 and R2, simultaneously press L1 and L2, simultaneously press R1 and R2.

Unlock All Tracks: Press L1, L1, L2, L2, R2, R2, R1, R1, simultaneously press L1, R1, L2, and R2.

Win Next Race: Simultaneously press L1, R1, L2, and R2, simultaneously press L2 and R2, simultaneously press R1 and R2, simultaneously press L1, R1, L2, and R2.

FREEKSTYLE

At the main menu, select Options, and at the options menu, choose Enter Codes. Enter the following codes to unlock these cheats. If you entered the code correctly, "Valid" will appear onscreen.

All Bikes:	WHEELS
All Characters:	POPULATE
All Costumes:	YARDSALE
All Tracks:	TRAKMEET
Freekout Meter Is Always Full:	ALLFREEK
Slow Motion Mode:	WTCHKPRS

FREQUENCY

At the title screen, **press Down, Right, Up, Left, Left, Up, Right, Down**. If you entered the code correctly, you'll hear a sound. Start a game, and then enter the following codes during gameplay to unlock these cheats.

Autocatcher Captured: Press Left, Right, Right, Left, Up.

Multiplier Captured: Press Right, Left, Left, Right, Up.

THE GETAWAY

Start a new game, and during the opening cinema, enter the following codes to unlock these cheats. If you entered the code correctly, you'll hear a sound.

Armored Car Weapon: Press Up, Down, Left, Right, □, △, ○.

Double Health: Press Up, Up, Left, Left, Right, Right, ○, ○, Down.

GIANTS: CITIZEN KABUTO

At the Main Menu, select New Game. At the Player ID screen, enter any of the following codes to unlock the corresponding cheat. If you entered the code correctly, you'll hear the roar of the Kabuto.

All Missions:	MBP4UJP
Cheat Menu:	ALPUN
Infinite Jetpack:	38HK
Invincibility:	MOLITOR
Unlimited Ammo:	FALLOUT

GRAND THEFT AUTO III

During a game, enter the following codes to unlock these cheats. If you entered it correctly, you'll hear a sound and the name of the cheat will appear onscreen.

All Weapons: Press R2, R2, L1, R2, Left, Down, Right, Up, Left, Down, Right, Up.

Alternate Costumes: Press Right, Down, Left, Up, L1, L2, Up, Left, Down, Right.

Crazy Pedestrians: Press R2, R1, △, ×, L2, L1, Up, Down.

Destroy All Cars: Press L2, R2, L1, R1, L2, R2, △, □, ○, △, L2, L1.

Extra Money: Press R2, R2, L1, L1, Left, Down, Right, Up, Left, Down, Right, Up.

Full Armor: Press R2, R2, L1, L2, Left, Down, Right, Up, Left, Down, Right, Up.

Full Health: Press R2, R2, L1, R1, Left, Down, Right, Up, Left, Down, Right, Up.

Higher Wanted Level: Press R2, R2, L1, R2, Left, Right, Left, Right, Left, Right.

Improved Car Handling: Press R1, L1, R2, L1, Left, R1, R1, △.

Note: To activate the Improved Car Handling cheat, press R3 or L3 to jump while driving

Lower Wanted Level: Press R2, R2, L1, R2, Up, Down, Up, Down, Up, Down.

Pedestrians Attack: Press Down, Up, Left, Up, ×, R1, R2, L1, L2.

Pedestrians Riot: Press Down, Up, Left, Up, ×, R1, R2, L2, L1.

Speed Up Time: Press ○, ○, ○, □, □, □, □, □, L1, △, ○, △.

Tank: Press ○, ○, ○, ○, ○, ○, R1, L2, L1, △, ○, △.

GRAND THEFT AUTO: VICE CITY

Enter the following codes during gameplay and not while the game is paused. When a code is entered correctly, "Cheat Activated" will appear in the upper left corner of the screen.

All Cars Explode: Press R2, L2, R1, L1, L2, R2, □, △, ○, △, L2, L1.

Armor Cheat: Press R1, R2, L1, ×, Left, Down, Right, Up, Left, Down, Right, Up.

Bloodring Banger (I): Press Up, Right, Right, L1, Right, Up, □, L2.

Bloodring Banger (II): Press Down, R1, ○, L2, L2, ×, R1, L1, Left, Left.

Caddy: Press ○, L1, Up, R1, L2, ×, R1, L1, ○, ×.

Crazy Pedestrians: Press Down, Up, Up, Up, ×, R2, R1, L2, L2.

Faster Play Time: Press ○, ○, L1, □, L1, □, □, □, L1, △, ○, △.

Flying Cars: Press Right, R2, ○, R1, L2, Down, L1, R1.

Note: While accelerating, press and hold Down on the left analog stick to fly

Girls Follow You: Press ○, ×, L1, L1, R2, ×, ×, ○, △.

Health Cheat: Press R1, R2, L1, ○, Left, Down, Right, Up, Left, Down, Right, Up.

Hotring Racer (I): Press R1, ○, R2, Right, L1, L2, ×, ×, □, R1.

Hotring Racer (II): Press R2, L1, ○, Right, L1, R1, Right, Up, ○, R2.

Play as Candy Suxxx: Press ○, R2, Down, R1, Left, Right, R1, L1, ×, L2.

Play as Hilary: Press R1, ○, R2, L1, Right, R1, L1, ×, R2.

Play as Ken Rosenberg: Press Right, L1, Up, L2, L1, Right, R1, L1, ×, R1.

Play as Lance Vance: Press ○, L2, Left, ×, R1, L1, ×, L1.

Play as Love Fist Band Member (I): Press Down, L1, Down, L2, Left, ×, R1, L1, ×, ×.

Play as Love Fist Band Member (II): Press R1, L2, R2, L1, Right, R2, Left, ×, □, L1.

Play as Mercedes: Press R2, L1, Up, L1, Right, R1, Right, Up, ○, △.

Please Wait...

Wall of Weird: Intelligent Qube #5

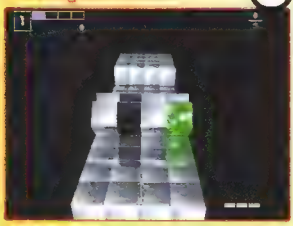

It is necessity and not pleasure that compels us. Abandon hope, all ye who enter here.

Intelligent Qube (PlayStation, 1997), a puzzle game, is as close an approximation of hell as the video game industry has ever managed. The premise: You are a man (or a woman or a dog) standing on a narrow row of semimetallic cubes in a vast expanse of endless soul-consuming nothingness. Soon, after numbly standing around for a bit, more nondescript semimetallic cubes rise from the floor and slowly begin to roll toward you. Your Sisyphean task is to make sure the cubes are sucked back into the floor before they either crush you or force you off the edge of your small, cubish island. Should you fail, your last haven of sensory contact (i.e., the row of semimetallic cubes) collapses, and you plummet into an endless void for all eternity with only your own thoughts as a companion.

Play as Phil Cassidy: Press Right, R1, Up, R2, L1, Right, R1, L1, Right, ○.

Play as Ricardo Diaz: Press L1, L2, R1, R2, Down, L1, R2, L2.

Play as Sonny Forelli: Press ○, L1, ○, L2, Left, ×, R1, L1, ×, ×.

Rhino Tank: Press ○, ○, L1, ○, ○, ○, L1, L2, R1, △, ○, △.

Romero's Hearse: Press Down, R2, Down, R1, L2, Left, R1, L1, Left, Right.

Sabre Turbo: Press Right, L2, Down, L2, L2, ×, R1, L1, ○, Left.

Slow Motion Mode: Press △, Up, Right, Down, □, R2, R1.

Suicide: Press Right, L2, Down, R1, Left, Left, R1, L1, L2, L1.

Suit-and-Tie Attire: Press Right, Right, Left, Up, L1, L2, Left, Up, Down, Right.

Trashmaster: Press ○, R1, ○, R1, Left, Left, R1, L1, ○, Right.

Wanted Level Down One Star: Press R1, R1, ○, R2, Up, Down, Up, Down, Up, Down.

Wanted Level Up One Star: Press R1, R1, ○, R2, Left, Right, Left, Right, Left, Right.

Weapon Cheat (I): Press R1, R2, L1, R2, Left, Down, Right, Up, Left, Down, Right.

Weapon Cheat (II): Press R1, R2, L1, R2, Left, Down, Right, Up, Left, Down, Down, Left.

Weapon Cheat (III): Press R1, R2, L1, R2, Left, Down, Right, Up, Left, Down, Down, Down.

GRAN TURISMO 3 A-SPEC

Professional Difficulty: At the main menu, select Arcade mode. At the Arcade mode screen, choose Single Race, and then at the Level Selection screen, highlight "Hard." **Simultaneously press and hold L1 and R1, and then press ×.** If done correctly, "Professional" will appear in place of "Hard."

GUILTY GEAR X

Unlock Dizzy and Testament: At the title screen, **press Down, Right, Right, Up, Start.** Start a game and, if you entered the code correctly, Dizzy and Testament will be available at the Please Select a Character screen.

HALF-LIFE

At the main menu, choose Options, and at the Options menu, select Cheat Codes. Enter any of the following codes to unlock the corresponding cheat. If you entered the code correctly, the name of the cheat will appear.

Alien Mode: Press Up, △, Up, △, Up, △, Up, △.

Infinite Ammo: Press Down, ×, Left, ○, Down, ×, Left, ○.

Invincibility: Press Left, □, Up, △, Right, ○, Down, ×.

Invisibility: Press Left, □, Right, ○, Left, □, Right, ○

Slow Motion: Press Right, □, Up, △, Right, □, Up, △.

Xen Gravity: Press Up, △, Down, ×, Up, △, Down, ×.

HIGH HEAT MAJOR LEAGUE BASEBALL 2004

Unlock Ball Cannon and Game State Modes: Pause the game, **press □, □, ○, ○, L1, R1, and then simultaneously press and hold L1, L2, R1, and R2.** If you entered the code correctly, a submenu will appear that allows you to access the Ball Cannon and Game State modes.

HITMAN 2: SILENT ASSASSIN

During gameplay, quickly enter the following codes to unlock these cheats. If you entered the code correctly, the name of the cheat will appear onscreen.

Bomb: Press R2, L2, Up, Down, ×, Up, L1.

Complete Level: Press R2, L2, Up, Down, ×, L3, ○, ×, ○, ×.

Full Life: Press R2, L2, Up, Down, ×, Up, Down.

Gravity: Press R2, L2, Up, Down, ×, L2, L2.

Lethal Charge: Press R2, L2, Up, Down, ×, R1, R1.

MegaForce: Press R2, L2, Up, Down, ×, R2, R2.

Nailgun: Press R2, L2, Up, Down, ×, L1, L1.

Slomo: Press R2, L2, Up, Down, ×, Up, L2.

HOT SHOTS GOLF 3

Left-Handed Golfer: Start a game, and at the Select Character screen, highlight your character and then **press Start**. If done correctly, your golfer will play left-handed.

JAMES BOND 007: NIGHTFIRE

Enemies Vanquished Level Cheats: On the Enemies Vanquished level, pause the game, **press and hold L1**, and then enter the following codes to unlock these cheats. If you entered the code correctly, the cheat will take effect when you resume the game.

2X Armor: Press □, △, ○, □, □.

3X Armor: Press □, △, ○, □, □, □.

4X Armor: Press □, △, ○, □, □, □, □.

Crazy Racing Mode: Press □, △, ○, □, △, ○.

Extra Race: Press ○, ○, □, □, △.

Insane Racing Mode: Press □, △, △, □, △, ○.

Racing Trails: Press □, ○, ○, □.

Super Bullets: Press ○, ○, ○, ○.

Unlock SUV: Press □, ○, △, □, △.

Passcodes: At the main menu, select Codenames. At the Enter Codename screen, create a new codename or select a preexisting one, and at the next screen, select Secret Unlocks. Enter the following codes to unlock the following cheats. If you entered the code correctly, an onscreen message will appear confirming that a cheat has been unlocked.

Note: A "_" designates a blank space.

All Multiplayer Characters:	PARTY
Countdown Level:	BLASTOFF
Equinox Level:	VACUUM
Faster Laser:	PHOTON
GoldenEye Strike:	ORBIT
Golden Gun:	TARGET
Golden P2K:	Q_LAB
Larger Sniper Rifle Clip:	MAGAZINE
Level Select:	PASSPORT
Multiplayer—Assassination:	SCOPE
Multiplayer—Destruction:	TNT
Multiplayer—Explosive Environment:	BOOM
Multiplayer—Team King of the Hill:	TEAMWORK
Multiplayer—Unlock Baron Samedi:	VOODOO
Multiplayer—Unlock Bond Tux:	BLACKTIE
Multiplayer—Unlock Christmas Jones:	NUCLEAR
Multiplayer—Unlock Goldfinger:	MIDAS
Multiplayer—Unlock Jaws:	DENTAL
Multiplayer—Unlock Max Zorin:	BLIMP
Multiplayer—Unlock Oddjob:	BOWLER
Multiplayer—Unlock Pussy Galore:	CIRCUS
Multiplayer—Unlock Renard:	HEADCASE
Multiplayer—Unlock Scaramanga:	ASSASSIN
Multiplayer—Unlock Xenia:	JANUS
Protection Mode:	GUARDIAN
Sniper Level:	MELTDOWN
Stronger Tranquilizers:	SLEEPY
Uplink Mode:	TRANSMIT

JEREMY MCGRATH SUPERCROSS WORLD

At the main menu, enter the following codes to unlock these cheats. If you entered the code correctly, a message will appear onscreen.

Moon Gravity: Press Up, Up, Up, Up, R1, □, ○.

Unlimited Turbo: Press R2, L1, □, ○, ○, ○.

JOHNNY MOSELEY MAD TRIX

Unlock Everything: At the title screen, **simultaneously press and hold L2, L3, R1, Down, □, and ○**. If you entered the code correctly, you'll automatically go to the main menu, and all skiers, outfits, skis, and levels will be available.

Note: You must enter the button presses in order

JURASSIC PARK: OPERATION GENESIS

During gameplay, enter the following codes to unlock these cheats. If you entered the code correctly, the name of the cheat will appear.

All Research: Press Down, Down, Down, Left, Right, L1, Down, Up.

Crash!: Press R1, L1, Up, Down, Up, Down.

Dial-a-Twister: Press Left, Up, Right, Down, L1, R1.

Drive By: Press L1, R1, Left, Down, Right, Right.

Exodus: Press L1, R1, L1, Right, Down, R1.

Extinction Event: Press L1, R1, Down, R1, L1.

Gimme Lots of Money: Press L1, Right, Right, L1, R1, Down.

Gimme Some Money: Press Up, L1, Down, L1.

Guaranteed Immunity: Press Up, Up, R1, L1, Up, Up.

Happiness is...: Press R1, Down, L1, Up, Up, Up.

Hot One: Press Down, R1, Down, R1, Down, R1.

Impossible Mission: Press R1, Right, Right, Right, Right, R1.

Instant Alcatraz: Press L1, Left, Left, R1, R1, Right.

Isla Muerte: Press R1, R1, R1, L1, Right.

Market Day: Press Down, L1, R1, Down.

Minimum Security: Press Down, Down, Left, Right, L1, L1, Up, Up.

Mr. DNA: Press R1, Up, R1, Right, L1, Down.

No Red Tape: Press R1, Left, Down, Down, Down, Down.

No Twisters: Press L1, R1, Left, Right, L1, R1.

Oh No!: Press Left, Right, Left, Right, R1.

Ooops...!: Press Up, R1, Down, L1, Left, Left.

Open to the Public: Press Left, Down, Right, Up, L1, R1, L1, R1.

Pax Jurassicus: Press L1, Left, Up, Left, Up, Left, L1.

Plague Outbreak: Press Down, Up, Down, Left, R1, R1, R1.

Rampage Time: Press L1, L1, L1, Left, Left, Left.

Rocky Road: Press Right, Right, R1, R1, L1, Down.

Seal of Approval: Press Right, L1, Up, L1, L1, Down.

Sequencing Error: Press R1, Up, L1, Down.

Storm Free: Press R1, R1, Left, Right, Up, Right.

Three Stars: Press L1, R1, Down, Down, L1, Right.

Welcome to Sydney: Press R1, L1, R1, Down, Up, Down.

Where's the Money?: Press L1, R1, L1, R1, Down, Down.

KELLY SLATER'S PRO SURFER

At the main menu, choose Extras, and at the Extras menu, select Cheats. Select Enter Code and then enter the following codes to unlock the corresponding cheats. If you entered the code correctly, "New Cheat Unlocked" will appear onscreen. Select Toggle Cheat to activate the cheat.

All Levels:	3285554497
All Suits:	7025552918
All Surfers:	9495556799
All Tricks:	6265556043
High Jumps:	2175550217
Maximum Stats:	2125551776
Mega Cheat:	7145558092

Unlock Freak:	3105556217
Unlock Pastrana:	8005556292
Unlock Tiki God:	8885554506
Unlock Tony Hawk:	3235559787

LEGENDS OF WRESTLING

Unlock All Wrestlers: At the Main Menu, **press Up, Up, Down, Down, Left, Right, Left, Right,** △, △, □. If you entered the code correctly, "New wrestlers unlocked" will appear. All wrestlers will now be available at the Player Select screen.

THE LORD OF THE RINGS: THE TWO TOWERS

Pause the game, **simultaneously press and hold L1, L2, R1, and R2**, and then enter the following codes to unlock these cheats. If you entered the code correctly, you will hear a sound.

Note: You must beat the game to activate codes designated with a "."*

1000 Exp: Press ×, **Down, Down, Down.**

***All Skills: Press** △, ○, △, ○.

***Always Devastating: Press** □, □, ○, ○.

***Infinite Missiles: Press** □, ○, ×, △.

***Invulnerable: Press** △, □, ×, ○.

Level 2 Skills: Press ○, **Right,** ○, **Right.**

Level 3 Skills: Press △, **Up,** △, **Up.**

Level 4 Skills: Press □, **Left,** □, **Left.**

Level 5 Skills: Press ×, ×, **Down, Down.**

***Mini-Enemies: Press** △, △, ×, ×.

Please Wait...

Wall of Weird: Mister Mosquito #4

The main character of this game really sucks (haw haw haw).

Mister Mosquito (PlayStation 2, 2002) puts you in the role of a tiny, cute insect bent on leeching the very life's blood from a family of humans. As you fly around looking for targets, you have to be careful not to be spotted, or you'll be swatted…and if a person is after you, you have to stab them in an erogenous zone with your nose in order to "relax" them. Stages range from a girl's bedroom to a woman in the bathtub as you bring tiny, mosquito-y death and "relaxation" to the humans of the world.

Restore Health: Press △, **Down,** ×, **Up.**

Restore Missiles: Press ×, **Down,** △, **Up.**

***Slow-Mo: Press** △, ○, ×, □.

THE MARK OF KRI

At the title screen, enter the following codes to unlock these cheats. If you entered the code correctly, you'll hear a sound.

Arena Enemies A.I. Off: Press ×, ○, ○, ○, ×, □, □, □, ×, ○, □, ×.

Full Health Power: Press ×, ×, ×, ×, □, □, □, □, ○, ○, ○, ○.

Invincible Rau: Press ○, ×, □, ○, ×, □, ○, □, ×, ○, ×, □, ○, ×.

Tougher Enemies: Press ×, ○, □, □, ×, □, ○, ○, ×, ○, ○, ×.

Unlimited Arrows: Press ×, ○, □, □, ×, □, ○, ○, ×, □, □, ×.

Wimpy Enemies: Press ×, ○, ○, □, ×, □, □, ○.

MAT HOFFMAN'S PRO BMX 2

At the Press Start screen, enter the following codes to unlock these cheats. If you entered the code correctly, you'll hear a sound.

All Levels Except Road Trip Levels: Press □, **Right, Right,** △, **Down,** □.

All Music Tracks: Press L1, Left, Left, Right, Right, Right, ×, ×.

Bigfoot: Press △, **Right, Up, Right, Up,** □.

Day Smith: Press △, **Up, Down, Up, Down,** □.

Mime: Press △, **Left, Right, Left, Right, Left.**

Outfit–BMX: Press ○, △, **Left, Right, Left,** ○.

Outfit–Elvis: Press ○, **L1, L1, Up, Up.**

Road Trip–Boston: Press □, **Up, Down, Down, Up,** □.

Road Trip–Chicago: Press □, **Up,** △, **Up,** △, □.

Road Trip–Las Vegas: Press □, **R1, Left, L1, Right,** □.

Road Trip–Los Angeles: Press □, **Left,** △, △, **Left,** □.

Road Trip–New Orleans: Press □, **Down, Right, Up, Left,** □.

Road Trip–Portland: Press □, ×, ×, △, △, □.

Tiki Battle Mode: Press L1, L1, Down, R1, ×, **L1.**

Vanessa: Press △, **Down, Left, Left, Down,** □.

Volcano: Press △, **Up, Up,** ×, **Up, Up,** ×.

MAX PAYNE

All Weapons: Pause the game, and then **press L1, L2, R1, R2,** △, ○, ×, □. If you entered the code correctly, you'll have all weapons when you resume the game.

Invulnerability: Pause the game, and then **press L1, L1, L2, L2, R1, R1, R2, R2.** If you entered the code correctly, you'll be invulnerable when you resume the game.

Unlock All Levels: Finish Chapter One: Roscoe Street Station, and then **press Select** to return to the main menu. At the main menu, **press Up, Down, Left, Right, Up, Left, Down,** ○. Select Load Level, and if you entered the code correctly, all levels will be available.

MEDAL OF HONOR FRONTLINE

Pause the game and then enter the following codes to achieve these cheats. If you entered the code correctly, the game will automatically resume with the cheat activated.

Invincibility: Press □, **L1,** ○, **R1,** △, **L2, Select, R2.**

Unlimited Ammo: Press ○, **L2,** □, **L1, Select, R2,** △, **Select.**

Password Cheats: At the main menu, select Options, and at the options screen, choose Password. Enter any of the following passwords to unlock the corresponding cheat. If you entered the code correctly, the green lights on the typewriter will blink. At the Options menu, select Bonus to view the cheats you have unlocked.

Achilles Head:	GLASSJAW
Bullet Shield:	BULLETZAP
D-Day FMV:	BACKSTAGEO
Finish Previous Mission with Gold Medal:	TIMEWARP
The Horten's Nest FMV:	BACKSTAGES
Invisible Enemies:	WHERERU
Men with Hats:	HABRDASHR
MOHton Torpedo Mode:	TPDOMOHTON
Needle in a Haystack FMV:	BACKSTAGER
Perfectionist:	URTHEMAN
Rubber Grenades:	BOING
Several Bridges Too Far FMV:	BACKSTAGEF
Silver Bullet Mode:	WHATYOUGET
Skip Mission with Gold Medal:	MONKEY
Snipe-O-Rama:	LONGSHOT
Unlock All Bonuses:	DAWOIKS
Unlock Mission 2:	ORANGUTAN
Unlock Mission 3:	BABOON
Unlock Mission 4:	LEMUR
Unlock Mission 6:	GORILLA

MIDNIGHT CLUB II

At the main menu, highlight "Options Mode," highlight "Option: Controller," and then **press Left** to scroll over to Option: Cheat Code. Select Option: Cheat Code, and at the Option: Enter Cheat Code screen, enter the following codes to unlock these cheats. If you entered the code correctly, it will disappear when you select Accept on the keypad.

Note: Passwords are case-sensitive

Difficulty Level 0:	howhardcanitbe0
Difficulty Level 1:	howhardcanitbe1

Difficulty Level 2:	howhardcanitbe2
Difficulty Level 3:	howhardcanitbe3
Difficulty Level 4	howhardcanitbe4
Difficulty Level 5:	howhardcanitbe5
Difficulty Level 6	howhardcanitbe6
Difficulty Level 7:	howhardcanitbe7
Difficulty Level 8:	howhardcanitbe8
Difficulty Level 9:	howhardcanitbe9
Machine Gun And Rockets:	savethekids

MINORITY REPORT

At the main menu, select Special, and at the Special screen, choose Cheats. At the Cheats screen, choose Enter Cheat Code and then enter the following codes to unlock the corresponding cheats. If you entered the code correctly, the name of the cheat will appear onscreen.

All Combos:	NINJA
All Weapons:	STRAPPED
Armor:	STEELUP
Health:	BUTTERUP
Infinite Ammo:	MRJUAREZ
Invincibility:	LRGARMS
Level Skip:	QUITER
Level Warp All:	PASSKEY

MISTER MOSQUITO

Mother Mosquito: At the main menu, **press and hold L1, and then press Up, Right, Left, Down, □, □, R1, R1, R1**. If you entered the code correctly, you'll hear a sound. Select Color, and you'll be able to choose the mother mosquito.

Father Mosquito: After enabling the mother mosquito code (see above), return to the main menu, **press and hold L2, and then press Up, Right, Left, Down, □, □, R2, R2, R2**. If you entered the code correctly, you'll hear a sound. Select Color, and you'll be able to choose the father mosquito.

Unlock Cycle Mini-game: At the title screen, **press and hold L2, and then rotate the right analog stick 30 times**. If done correctly, you'll hear a chime and automatically go to the cycle mini-game.

MLB 2004

Pause the game and then enter the following codes to unlock these cheats. If you entered the code correctly, the controller will vibrate.

Big Ball: Press L1, L2, L1, L2, Up, Right, Down, Left.

Big Bodies: Press Up, Down, Left, Right, L1, L2, R2, R1.

Big Heads: Press Up, Left, Down, Right, Up, Right, Down, Left.

Developer Names: Press R1, R2, Right, Right, Left, Left, L2, L1.

Fast Players: Press Left, Right, Right, Left, L1, R1, R1, L1.

No Bodies: Press R1, R2, R1, R2, Up, Down, Left, Right.

Slow Players: Press Left, Left, Right, Right, R2, R2, L2, L2.

Small Heads: Press Up, Down, Up, Down, R1, R1, L1, L1.

MLB SLUGFEST 20-04

Start a game, and at the Today's Match-Up screen, enter the following codes to change the Midway icons located at the bottom of the screen and unlock these cheats. If you entered the code correctly, the name of the cheat will appear onscreen.

16" Softball: Press □, □, ×, ×, ×, ×, ○, ○, Down.

Big Head: Press □, □, Right.

Blade Bat: Press ○, ○, Up.

Bone Bat: Press ○, Up.

Disable Cheats: Press □, ×, ○, Down.

Ice Bat: Press ○, ○, ○, Up.

Little League: Press □, ○, Down.

Log Bat: Press ○, ○, ○, ○, Up.

Mace Bat: Press ○, ○, ○, ○, Left.

Maximum Batting: Press □, □, □, Left.

Maximum Power: Press ×, ×, ×, Left.

Maximum Speed: Press ○, ○, ○, Left.

More Time for Codes: Press □, □, □, ○, ○, ○, Up.

Rubber Ball: Press □, □, ×, ×, ×, ×, ○, ○, Up.

Spike Bat: Press ○, ○, ○, ○, ○, Up.

Stadium–Atlantis: Press □, □, □, ×, ×, ○, Left.

Stadium–Coliseum: Press □, □, □, ×, ×, ×, ○, ○, ○, Up.

Stadium–Empire Park: Press □, □, □, ×, ×, ○, Right.

Stadium–Forbidden City: Press □, □, □, ×, ×, ×, ○, ○, ○, Left.

Stadium–Midway Park: Press □, □, □, ×, ×, ○, Down.

Stadium–Monument: Press □, □, □, ×, ×, ×, ○, ○, ○, Down.

Stadium–Rocket Park: Press □, □, ×, ×, ○, Up.

Team–Alien: Press □, □, ×, ×, ×, ○, Down.

Team–Bobble Head: Press □, ×, ×, ×, ○, ○, ○, Down.

Team–Casey: Press □, □, ×, ×, ×, ○, ○, ○, Down.

Team–Dolphin: Press □, ○, ○, Down.

Team–Dwarf: Press □, ○, ○, ○, Down.

Team–Eagle: Press □, □, ×, ○, ○, Right.

Team–Evil Clown: Press □, □, ×, ○, Down.

Team–Gladiator: Press □, ×, ○, ○, ○, Down.

Team–Horse: Press □, □, ×, ○, Right.

Team–Lion: Press □, □, ×, ×, Right.

Team–Minotaur: Press □, ×, Down.

Team–Napolitano: Press □, □, ×, ×, ×, ○, ○, Down.

Team–Olshan: Press □, □, ×, ×, ○, ○, Down.

Team–Pinto: Press □, □, ×, Right.

Team–Rivera: Press □, □, ×, ×, ○, ○, Up.

Team–Rodeo Clown: Press □, ×, ×, ×, ○, ○, Down.

Team–Scorpion: Press □, ×, ○, ○, Down.

Team–Subzero: Press □, ×, ×, ○, ○, Down.

Team–Terry Fitzgerald: Press □, □, □, ×, ×, ×, ○, ○, ○, Right.

Team–Todd McFarlane: Press □, □, ×, ×, ○, ○, Right.

Tiny Head: Press □, □, Left.

Unlimited Turbo: Press □, □, □, □, ×, ×, ×, ×, ○, ○, ○, ○, Down.

Wiffle Bat: Press ○, ○, ○, ○, Right.

MTV MUSIC GENERATOR

Jester Interactive Skin: When building a song, scroll down to line 999, and select the box next to Labels. When the name entry screen appears, enter JESTER (case-sensitive) as a name. Go to the Skin Selection screen, and if you entered the code correctly, a Jester Interactive skin will be available.

MVP BASEBALL 2003

16:9 Anamorphic View: During a game, **simultaneously press and hold L2 and R2 for three seconds. Keep the buttons held and press Left** to switch to a 16:9 anamorphic view. **Press Right** to switch back.

Broken Bats Cheat: At the main menu, select Roster Management, and at the Roster Management screen, choose Create Player. Create a player with the following first and last names. If the names are entered correctly, the player's bat will break anytime he hits a ball.

First Name	Last Name
JACOB	PATERSN
KEEGN	PATERSN
ZIGGY	PATERSN

Home Run Cheat: At the main menu, select Roster Management, and at the Roster Management screen, choose Create Player. Enter ERIK as the player's first name and KISS as the player's last name. If you entered the codes correctly, the player will always hit home runs.

NASCAR THUNDER 2003

Unlock Tiburon Track: Create a save file for a 2003 EA Sports game on your memory card and then insert the NASCAR Thunder 2003 game disc. If done correctly, you will receive the Tiburon International Speedway track when you go to the main menu.

NBA 2K3

Street Trash Mode: At the Main Menu, choose Options, and at the Options menu, select Game Play. At the Game Play screen, **simultaneously press and hold Left on the directional pad and Right on the Left Thumbstick. While holding both, press Start**. If done correctly, a Codes option will be available when you return to the Options menu. Select it, and enter SPRINGER (case-sensitive) as a code. If you entered the code correctly, the name of the cheat will appear onscreen.

Unlock Superstars Teams: At the Main Menu, choose Options, and at the Options menu, select Game Play. At the Game Play screen, **press and hold Left on the directional pad and then press and hold Right on the left analog stick. While holding both, press Start**. If done correctly, a Codes option will be available when you return to the Options menu. Select it, and enter MEGASTARS (password is case-sensitive) as a code to unlock Superstars Teams.

NBA LIVE 2003

Hidden Players: At the main menu, choose Team Management, and at the Team Management screen, select Roster Management. At the Roster Management screen, choose Create Player. Enter the following as last names to unlock these hidden players, and, if done correctly, the name of the unlocked player will appear onscreen.

Busta Rhymes:	FLIPMODE
DJ Clue:	MIXTAPES
Hot Karl:	CALIFORNIA
Just Blaze:	GOODBEATS

NBA STREET

At the VS. screen, **press** □, △, ○, × to change the three icons under your team. The numbers in the following list indicate the number of times each button should be pressed. After the icons have been changed, **press Up** to enable the cheat. If you entered the code correctly, the name of the cheat will appear. For example, to enter 1-2-3-4, **press □ once, △ twice, ○ three times, and × four times, then press Up**.

Cheat	□	△	○	×
ABA Ball:	0	1	1	0
ABA Socks:	4	4	4	4
Athletic Joe "The Show":	1	2	0	1
Authentic Uniforms:	0	0	1	1
Beach Ball:	0	1	1	2
Big Heads:	4	1	2	1
Captain Quicks:	3	0	2	1
Casual Uniforms:	1	1	0	0
EA Big Ball:	0	1	4	0
Easy Distance Shots:	2	1	3	0
Explosive Rims:	1	2	4	0
Harder Distance Shots.	2	2	3	0
Less Blocks:	3	1	2	3
Less Gamebreakers:	1	3	4	2
Less Steals:	3	1	4	0
Mad Handles:	3	2	1	0
Medicine Ball:	0	1	1	3
Mega Dunking:	3	0	1	0
More Gamebreakers:	1	4	3	2
No Alley-Oops:	3	4	1	2
No Auto Replays:	1	2	1	1
No Cheats:	1	1	1	1
No Dunks:	3	0	1	2
No Gamebreakers:	1	4	4	2
No HUD Display:	1	4	1	2
No juice:	1	4	4	3
No Player Indicators:	4	0	0	4
No Shot Clock:	4	4	0	3
No Shot Indicator:	4	3	2	4
No Two-Pointers:	3	3	0	3
NuFX Ball:	0	1	3	0
Player Names:	0	1	2	3
Soccer Ball:	0	2	1	0
Springtime Joe "The Show":	1	1	0	1
Sticky Fingers:	3	4	1	0
Summertime Joe "The Show":	1	0	0	1
Super Swats:	3	3	1	0
Tiny Heads:	4	2	0	2
Tiny Players:	4	0	4	0
Ultimate Power:	3	1	1	0
Unlimited Turbo:	2	0	3	0
Volley Ball:	0	1	1	4
WNBA Ball:	0	1	2	0

NEED FOR SPEED: HOT PURSUIT 2

At the Main Menu, enter the following codes to unlock the corresponding car, track, or cheat. If you entered the code correctly, the name of the unlocked car, track, or cheat will appear onscreen.

Aston Martin V12 Vanquish: Press R2, Right, R2, Right, △, Left, △, Left.

Aston Martin V12 Vanquish NFS Edition: Press □, Left, Left, Left, R1, R2, R2, Left.

Championship Event 31: Press L1, □, R2, R2, R2, R1, L1, □.

Chevrolet Corvette Z06: Press Left, R2, Left, R2, L1, R1, L1, R1.

Chevrolet Corvette Z06 NFS Edition: Press □, Right, Right, Right, R2, R1, R1, Right.

Cops–Pursuit Corvette: Press R2, L1, L1, R2, R1, Right, Right, R1.

Cops–Pursuit Corvette (Challenge Mode): Press L2, R2, R2, L2, △, Right, △, Right.

Cops–Pursuit Crown Victoria (Challenge Mode): Press Right, Left, Left, Right, □, △, □, △.

Cops–Pursuit M5: Press △, □, □, △, L1, R1, R1, L1.

Cops–Pursuit M5 (Challenge Mode): Press □, △, △, □, Left, R1, Left, R1.

Cops–Pursuit Murciélago: Press Right, L2, L2, Right, □, Left, Left, □.

Cops–Pursuit Murciélago (Challenge Mode): Press R1, L1, L1, R1, Right, R2, Right, R2.

Cops–Pursuit Mustang: Press Left, △, △, Left, R1, R2, R2, R1.

Dodge Viper GTS NFS Edition: Press L1, L2, L2, L2, Right, △, △, L2.

Ferrari 360 Modena Challenge NFS Edition: Press Left, □, □, □, R1, L2, L2, □.

Ferrari 360 Spider: Press R2, □, R2, □, △, L2, △, L2.

Ferrari F50: Press L1, △, L1, △, Right, L2, Right, L2.

Please Wait...

Wall of Weird: Stretch Panic #3

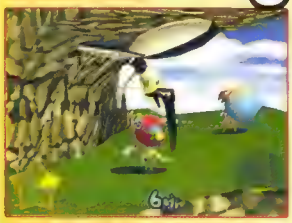

Treasure has made some pretty whacked-out games, but only Stretch Panic had a bosom-attacking scarf possessed by a vanity demon.

Linda strikes a blow against vanity in **Stretch Panic** (PlayStation 2, 2001), a freakish treasure in which you play as a little girl with a scarf that has been possessed by a demon. Consequently, you can control the scarf to stretch, grab, and pull on the game's environments and enemies, including women with ridiculously oversized breasts. The game consists almost entirely of boss battles (fire-breathing children, milk maidens, that sort of thing), and levels are connected via a strange hub world that looks like a sketch pad. Stretch Panic is easily the strangest volume in developer Treasure's renowned library of cult classics (Ikaruga, Gunstar Heroes, and Radiant Silvergun).

Ferrari F550: Press L1, □, L1, □, Right, R1, Right, R1.

Ferrari 550 Barchetta NFS Edition: Press □, R1, R1, R1, R2, Left, Left, R1.

Ferrari F50 NFS Edition: Press △, L1, L1, L1, Left, Right, Right, L1.

Ford SVT Mustang Cobra R NFS Edition: Press R1, Right, Right, Right, Left, R2, R2, Right.

Ford TS50: Press Right, Left, Right, Left, R2, □, R2, □.

Ford TS50 NFS Edition: Press Right, L1, L1, L1, R1, Left, Left, L1.

HVS Coupe GTS: Press L1, L2, L1, L2, R1, △, R1, △.

HSV Coupe GTS NFS Edition: Press Right, L2, L2, L2, L1, Left, Left, L2.

Jaguar XKR NFS Edition: Press L1, Right, Right, Right, L2, R1, R1, Right.

Lamborghini Diablo 6.0 VT: Press Right, R2, Right, R2, R1, L1, R1, L1.

Lamborghini Diablo VT 6.0 NFS Edition: Press □, R2, R2, R2, △, R1, R1, R2.

Lamborghini Murcielago: Press R1, L2, R1, L2, L1, Right, L1, Right.

Lamborghini Murcielago NFS Edition: Press L1, R2, R2, R2, Left, □, □, R2.

Lotus Elise: Press △, R2, △, R2, Left, □, Left, □.

Lotus Elise NFS Edition: Press □, L1, L1, L1, R2, L2, L2, L1.

McLaren F1: Press △, L1, △, L1, R1, Left, R1, Left.

McLaren F1 LM: Press □, L1, □, L1, △, Right, △, Right.

McLaren F1 LM NFS Edition: Press R1, □, □, □, R2, Left, Left, □.

McLaren F1 NFS Edition: Press Left, △, △, △, L2, □, □, △.

Mercedes CL55 AMG: Press L1, Right, L1, Right, L2, □, L2, □.

Mercedes CL55 AMG NFS Edition: Press △, R2, R2, R2, R1, L1, L1, R2.

Mercedes CLK-GTR: Press R2, R1, R2, R1, Left, △, Left, △.

Mercedes CLK-GTR NFS Edition: Press △, Left, Left, Left, L1, L2, L2, Left.

Motion Blur: Press L2, L1, R1, □, R1, R1, R1, L1.

Oval Speedster NFS Edition: Press L2, R2, R2, R2, □, Left, Left, L2.

Porsche 911 Turbo NFS Edition: Press Right, Left, Left, Left, △, R1, R1, Left.

Porsche Carrera GT: Press Left, Right, Left, Right, R1, R2, R1, R2.

Porsche Carrera GT NFS Edition: Press R2, △, △, △, R1, □, □, △.

Pursuit Mustang Cobra R: Press Left, □, Left, □, R2, R1, R2, R1.

R/C Cars: Press Right, △, L1, R1, L1, L1, L1, △.

Track–Alpine Trail: Press □, □, △, △, Left, Left, L2, L2.

Track–Alpine Trail (Reverse): Press Left, Left, R2, R2, R2, Left, R1, □.

Track–Ancient Ruins (Reverse): Press Right, Right, Left, Left, Left, Right, L1, □.

Track–Autumn Crossing: Press Right, Right, △, △, R1, R1, Left, Left.

Track–Autumn Crossing (Reverse): Press R1, R1, Right, Right, Right, R1, R2, △.

Track–Calypso Coast: Press R2, R2, R1, R1, L1, L1, △, △.

Track–Calypso Coast (Reverse): Press △, △, Right, Right, Right, △, □, L1.

Track–Coastal Parklands (Reverse): Press R2, R2, Left, Left, Left, R2, R1, L1.

Track–Desert Heat (Reverse): Press R1, R1, R2, R2, R2, R1, L1, Left.

Track–Fall Winds (Reverse): Press R2, R2, □, □, □, R2, Left, R1.

Track–Island Outskirts (Reverse): Press L2, L2, R1, R1, R1, L2, Left, R2.

Track–Mediterranean Paradise (Reverse): Press □, □, Right, Right, Right, □, Left, L2.

Track–National Forest: Press □, □, L2, L2, R1, R1, Left, Left.

Track–National Forest (Reverse): Press Left, Left, L1, L1, L1, Left, Right, □.

Track–Outback: Press △, △, Right, Right, L1, L1, R1, R1.

Track–Outback (Reverse): Press L1, L1, △, △, △, L1, □, Right.

Track–Palm City Island: Press Left, Left, R1, R1, Right, Right, □, □.

Track–Palm City Island (Reverse): Press Right, Right, R2, R2, R2, Right, R1, Left.

Track–Rocky Canyons: Press R1, R1, Left, Left, □, □, Right, Right.

Track–Rocky Canyons (Reverse): Press □, □, △, △, △, □, L1, Left.

Track–Scenic Drive (Reverse): Press L2, L2, L1, L1, L1, L2, △, □.

Track–Tropical Circuit: Press R2, R2, △, △, Right, Right, R1, R1.

Track–Tropical Circuit (Reverse): Press L1, L1, Right, Right, Right, L1, □, R2.

Ultimate Racer Event 31: Press Right, □, Left, Left, Left, R2, Right, □.

Vauxhall VX-220 NFS Edition: Press L1, R1, R1, R1, Left, Right, Right, L1.

Video Mode: Press L1, R1, Right, □, Right, Right, Right, R1.

NFL BLITZ 20-03

Hidden Players: At the Main Menu, start an Exhibition game. When asked if you want to "Enter Name and PIN for Record Keeping?" select Yes. At the Enter Name screen, input the following names and PIN numbers to unlock these characters. If you enter the name and PIN number correctly, you'll hear a sound.

Player	Name	PIN
Bear:	BEAR	1985
Clown:	CLOWN	1974
Clown:	MADISON	1220
Cowboy:	COWBOY	1996
Deer:	DEER	1997
Dolphin:	DOLPHIN	1972
Eagle:	EAGLE	1981
Fat Player:	RBL-DBN	9669
Horse:	HORSE	1999
Lion:	LION	1963
Pinto:	PINTO	1966
Pirate:	PIRATE	2001
Ram:	RAM	2000
Red Robot:	ROBOTR	1974
Silver Robot:	ROBOTS	1970
Tiger:	TIGER	1977
Viking:	VIKING	1977

Tonight's Matchup Codes: Start a game in Quickplay, Exhibition, Season, or Tournament. After you select your team, enter the following codes at the Tonight's Matchup screen. If you enter a code correctly, the name of the cheat will appear underneath your team's logo.

Allow Stepping Out of Bounds: Press L2, L2, R2, ×, Left.

Always QB: Press L2, L2, R2, R2, ×, ×, Left.

Always Receiver: Press L2, L2, R2, R2, ×, ×, Right.

Arctic Station: Press R2, R2, R2, ×, ×, ×, ×, Down.

Auto Passing Icon: Press ×, ×, ×, Up.

Big Feetz: Press R2, R2, ×, ×, ×, ×, ×, Left.

Big Head: Press L2, L2, Right.

Big Head Team: Press L2, L2, ×, ×, ×, Right.

Butter Fingaz: Press L2, L2, L2, R2, R2, R2, R2, ×, ×, ×, ×, ×, Up.

Central Park: Press R2, R2, R2, ×, ×, ×, Right.

Chimp Mode: Press R2, R2, ×, ×, ×, ×, ×, Up.

Chrome Ball: Press R2, R2, R2, Down.

Classic Ball: Press R2, R2, R2, Left.

Extra Play for Offense: Press L2, L2, L2, R2, R2, R2, ×, ×, ×, Down.

Extra Time: Press ×, Right.

Fast Passes: Press L2, L2, R2, R2, R2, R2, Left.

Fast Running Speed: Press R2, R2, R2, ×, ×, Left.

Huge Head: Press L2, R2, R2, R2, R2, ×, ×, ×, ×, ×, ×, Left.

Infinite Turbo: Press L2, L2, L2, L2, R2, ×, ×, ×, ×, ×, ×, Up.

More Code Entry Time: Press L2, L2, R2, ×, ×, Right.

No Auto Passing Icon: Press ×, ×, ×, Down.

No CPU Assist: Press R2, ×, ×, Down.

No First Downs: Press L2, L2, R2, Up.

Noflie: Press L2, L2, L2, R2, R2, ×, ×, ×, ×, ×, Up.

No Highlight Receivers: Press L2, L2, L2, R2, R2, ×, Down.

No Interceptions: Press L2, L2, L2, R2, R2, R2, R2, R2, ×, ×, ×, ×, ×, Up.

No Punting: Press L2, R2, R2, R2, R2, ×, Up.

No Random Fumbles: Press L2, L2, L2, L2, L2, R2, R2, ×, ×, ×, Down.

No Replays: Press L2, L2, L2, L2, L2, R2, R2, R2, R2, R2, ×, ×, ×, ×, Right.

Power Loader: Press R2, R2, ×, ×, ×, ×, ×, Right.

Power-Up Defense: Press L2, L2, L2, L2, R2, R2, ×, Up.

Power-Up Linemen: Press L2, L2, L2, L2, L2, R2, R2, ×, Up.

Power-Up Offense: Press L2, L2, L2, L2, R2, ×, ×, Up.

See More Field: Press R2, R2, ×, Right.

Showtime: Press L2, L2, L2, R2, R2, R2, R2, R2, ×, Right.

Smart CPU Teammates: Press L2, L2, L2, R2, ×, ×, ×, ×, Down.

Super Blitzing: Press R2, R2, R2, R2, R2, ×, ×, ×, ×, Up.

Super Field Goals: Press L2, R2, R2, ×, ×, ×, Left.

Team–Armageddon: L2, L2, L2, L2, L2, R2, R2, R2, R2, ×, ×, ×, Right.

Team–Blitzers: Press L2, L2, L2, R2, Up.

Team–Brew Dawgs: Press L2, L2, L2, L2, R2, R2, R2, ×, ×, Down.

Team–Crunch Mode: Press L2, L2, L2, L2, ×, ×, ×, Right.

Team–Gsmers: Press L2, L2, L2, L2, L2, ×, Up.

Team–Midway: Press L2, L2, R2, R2, R2, R2, R2, ×, ×, ×, Right.

Team–Neo Tokyo: Press L2, L2, L2, R2, R2, R2, R2, ×, ×, ×, ×, Down.

Team–Rollos: Press L2, L2, R2, R2, R2, R2, R2, ×, ×, ×, ×, Up.

Tourney Mode: Press L2, R2, ×, Down.

Training Grounds: Press R2, R2, R2, ×, ×, ×, ×, ×, Up.

Weather–Clear: Press L2, R2, R2, ×, ×, ×, Right.

Weather–Fog: Press L2, L2, R2, R2, R2, ×, ×, Down.

Weather–Rain: Press L2, L2, L2, L2, L2, R2, R2, R2, R2, R2, ×, ×, ×, ×, ×, Right.

Weather–Snow: Press L2, L2, L2, L2, L2, R2, R2, R2, R2, R2, ×, ×, ×, ×, ×, Left.

ONIMUSHA: WARLORDS

Oni Spirits Game: Collect all 20 pieces of Fluorite hidden in the game, finish the game, and then save the data to a memory card. Start a new game using the saved data, and at the title screen, select Special Feature, then Oni Spirits.

PARAPPA THE RAPPER 2

Go Directly to Song: At the stage select screen, **simultaneously press and hold L1 and L2**, and then select a stage. Continue to hold the buttons until the stage loads, and if done correctly, you'll go directly to the song of that stage.

Please Wait...

Wall of Weird: Incredible Crisis #2

If you think your life is weird, play this game and shut ya mouth.

Everyday life might not be incredible to you, but to the family in **Incredible Crisis** (PlayStation, 2000), it's insane! The game begins with line dancing in the office just before a giant stone globe attacks and chases you out of the building. Before long, you're in a Ferris wheel giving a sensual massage to a beautiful woman—and she's not your wife! That's just the beginning of this boring-life-becomes-bizarre story where life turns weird on your way home to Grandma's birthday party.

Ninja Star Mode: At the stage select screen, **simultaneously press and hold R1 and R2**, and then select a stage. Continue to hold the buttons until the stage loads, and if done correctly, the button icons will be replaced by ninja stars.

PIRATES: THE LEGEND OF BLACK KAT

During a game, **simultaneously press and hold R1 and R2**, and then enter the following codes to unlock these cheats. If you entered the code correctly, you'll hear a short musical sequence.

1 Million Doubloons: Press △, R3, L1, □, ×, R3, Select, L3, ○, L2.

All Treasure Chest Keys: Press ○, Select, ×, □, R3, L1, L3, L2, △, L3.

Invincibility: Press ×, ○, L3, △, R3, Select, R3, L1, L2 □.

Show Buried Treasure: Press ○, ×, □, △, L1, Select, L3, L2, L3, R3.

Show Treasure Chests: Press R3, ×, △, L3, ○, L1, Select, L3, □, L2.

Unlimited Items: Press △, L1, Select, L2, R3, L3, □, ×, R3, ○.

Unlimited Wind Boost: Press Select, L1, R3, □, L3, ○, L2, △, ×, L3.

Upgrade Sword: Press R3, Select, L2, L3, □, ×, L1, ○, L3, △.

Upgrade Wind Dancer: Press L2, △, R3, L3, ×, □, R3, Select, L1, ○.

Wind Dancer Invincibility: Press Select, △, L1, ×, R3, L2, □, R3, ○, L3.

PORTAL RUNNER

Automatically Win Level: Pause the game, **press and hold L1, and then press** ○, **Left,** ○, **Right,** ○, □, **Left, Left, Right, R2.** If you entered the code correctly, you will hear a chime and automatically win that level.

Heal: Pause the game, **press and hold L2, and then press** ○,○, ○, □, □, **R2, R1, Up,** ○, □. If you entered the code correctly, you will hear a chime and Vikki's health will be replenished when you resume the game.

PRIMAL

Invulnerability: At the Main Menu, **simultaneously press and hold L1, L2, R1, and R2** for five seconds until the Magic Codes submenu appears. Highlight "Invulnerability," **press and hold** ×, enter MONSTROUS as a code, and then **press** □ to confirm the code. If you entered the code correctly, you'll be invulnerable when you begin a game.

Unlock Bonus Materials: At the Main Menu, **simultaneously press and hold L1, L2, R1, and R2** for five seconds until the Magic Codes submenu appears. Highlight "Bonus E," **press and hold** ×, enter OBLIVION as a code, **press** □ to confirm the code, and then **press** △ to return to the Main Menu. Select Bonus Materials, and if you entered the code correctly, you'll return to the Bonus Materials screen, where more bonus materials will be available.

PROJECT EDEN

Cheat Mode: During a game, **press** × to bring up the team menu. **Press and hold Select, and then press the Left analog stick Up. Immediately rotate it clockwise three times, and then immediately rotate it counterclockwise three times.** If you entered the code correctly, a green triangle will appear below the Log icon in the lower-right corner. Select the triangle to display the Cheats menu.

QUAKE III REVOLUTION

Level Skip: During gameplay, **simultaneously press and hold R1, R2, L1, and Select, and**

then press ×, ○, □, △, ×, ○, □, △. If you entered the code correctly, you will automatically win the match.

RAYMAN ARENA

Start a new game, and enter the following file names to unlock the corresponding cheats. If you entered the code correctly, the name of the cheat will appear onscreen.

Old TV Screen:	OLDTV
Unlock Every Battle Mode:	ALLFISH
Unlock Every Character:	PUPPETS
Unlock Every Mode:	ALLRAYMANM
Unlock Every Skin:	CARNIVAL

RAYMAN 2 REVOLUTION

Bonus Levels: At the main menu, select Options. At the Options menu, select Language, and then choose Voices. At the Voices menu, highlight "Raymanian," **simultaneously press and hold L1 and R1, and then press L2, R2, L2, R2, L2, R2**. If you entered the code correctly, the Bonus Levels menu will appear.

Cheat Menu: Pause the game, and, at the main menu, select Sound. At the Sound Menu, highlight "Mute," **simultaneously press and hold L1 and R1, and then press L2, R2, L2, R2, L2, R2**. If you entered the code correctly, a Menu Cheat will appear. Highlight a cheat and **press** × to activate it.

RC REVENGE PRO

All Cars: At the main menu, **press L1, L2, R1, R2,** ○, Down. If you entered the code correctly, you'll hear a sound and all cars will be available.

All Tracks: At the main menu, **press L1, R1, R2, Down,** ○. If you entered the code correctly, you'll hear a sound and all tracks will be available.

REDCARD 20-03

Unlock All Teams and Stadiums: At the Main Menu, choose Load/Save, and at the Load/Save screen, select Create/Load Profile. At the Load Profile screen, **press** □ to create a new profile. Enter BIGTANK as a profile name, and then save your profile. Return to the Main Menu, start a game, and all teams and stadiums will be available.

RED FACTION II

At the main menu, select Extras, and at the Extras screen, choose Cheats. At the Cheats screen, enter any of the following codes to unlock these cheats. If you entered the code correctly, the name of the cheat will appear onscreen.

Director's Cut: Press □, ×, ○, △, ○, ×, □, △.

Gibby Explosions: Press △, ○, ×, □, △, ○, ×, □.

Infinite Ammo: Press □, △, ×, ○, □, ○, ×, △.

Infinite Grenades: Press ○, ×, ○, □, ×, ○, ×, ○.

Rain of Fire: Press □, □, □, □, □, □, □, □.

Rapid Rails: Press ○, □, ○, □, ×, ×, △, △.

Super Health: Press ×, ×, □, △, □, △, ○.

Unlock Everything: Press □, ○, △, ○, □, ×, △, ×.

Wacky Deaths: Press △, △, △, △, △, △, △, △.

Walking Dead: Press ×, ×, ×, ×, ×, ×, ×, ×.

ROBOTECH: BATTLECRY

At the main menu, **simultaneously press and hold L1 and R1, and then press Left, Up, Down,** ×, **Right,** △, **Start**. If you entered the code correctly, a cheat menu will appear. Enter the following codes to unlock the corresponding cheats. If you entered the code correctly, the name of the cheat will appear onscreen.

All Missions:	WEWILLWIN
All Multiplayer Missions:	MULTIMAYHEM
All Veritech Designs:	MISSMACROSS
All Veritechs and Awards:	WHERESMAX
Clear All Cheats:	CLEAR
Faster Gunpod Ammo Refresh:	SPACEFOLD
Faster Missile Refresh:	MARSBASE
Faster Weapon Refresh:	MIRIYA
Invincibility:	SUPERMECH
One-Shot Kills:	BACKSTABBER
One-Shot Sniper Kills:	SNIPER

ROCKY

At the main menu, **press and hold R1**, and then enter the following codes to unlock these cheats. If you entered the code correctly, Rocky will grunt.

All Boxers and Arenas: Press Up, Down, Down, Left, Left, L1.

Double Damage Punches: Press Right, Down, Left, Up, Left, L1.

Double Speed Boxing: Press Down, Left, Down, Up, Right, L1.

Maximum Stats in Movie Mode: Press Right, Down, Down, Up, Left, L1.

Maximum Stats in Tournament and Exhibition Modes: Press Left, Up, Up, Down, Right, L1.

RUMBLE RACING

Unlock Cars: At the main menu, select Game Options. At the options screen, highlight "Load and Save," then select Password. At the password screen, enter any of the following passwords to unlock the corresponding car. If you entered the code correctly, you'll be asked, "Do you want to continue?" Select Yes, and the unlocked car will be available at the Car Selection screen.

Blue Devil:	LEAITEPUC
Buck Shot:	UBTCKSTOH
Cataclysm:	P1PROC1PU
Cobalt:	TLACOBTLA
Direwolf:	ILQTEC3PU
Escargot:	Q2PROC2YT
Gamecus:	BSUIGASUM
High Roller:	HGIROLREL
Interceptor:	CDAAPTNIA
Jolly Roger:	ILETEC1MB
Malice:	ILCTEC2VB
Redneck Rocket:	KCEROCTEK
Revolution:	PTOATRTOI
Road Kill:	AEPPROPUC
Road Trip:	ABOGOBOGA
Sporticus:	OPSRTISUC
Stinger:	AMHERAAMH
Thor:	THTORHROT
Van Itty:	VTYANIYTT
Vortex:	1AREXT1AR
XXS-Tomcat:	NALDSHHSD

SCOOBY DOO: NIGHT OF 100 FRIGHTS

Pause the game, **simultaneously press and hold L1, L2, R1, and R2**, and then enter the following codes to unlock the corresponding cheats. If you entered the code correctly, Shaggy will yell.

All Power-Ups: Press ○, □, ○, □, ○, □, □, □, ○, ○, □, ○, ○, ○.

Unlock Movies: Press □, □, □, ○, ○, ○, □, ○, □.

SHAUN PALMER'S PRO SNOWBOARDER

At the main menu, highlight "Options," and then enter any of the following codes to unlock the corresponding cheat. If you entered the code correctly, you'll hear a sound.

All Characters and Boards: Simultaneously press and hold R2 and Right, and then press △, □, △, ○, △.

All FMV Sequences: Simultaneously press and hold R1 and Left, and then press △, △, ○, △.

Cheat Mode: Simultaneously press and hold L2 and Right, and then press △, □, △, ○, △.

Full Stats: Simultaneously press and hold L1 and Right, and then press △, △, ○, △.

THE SIMPSONS ROAD RAGE

At the Main Menu, select Options. At the Options screen, enter the following codes to unlock these cheats. If you entered the code correctly, you will hear a sound.

Christmas Apu: Simultaneously press and hold R1 and L1, and then press △, △, ○, △.

Halloween Bart: Simultaneously press and hold R1 and L1, and then press △, △, ○, ×.

More Camera Views: Simultaneously press and hold R1 and L1, and then press △, △, △, △.

More Money: Simultaneously press and hold R1 and L1, and then press □, □, □, □.

New Year's Krusty: Simultaneously press and hold R1 and L1, and then press △, △, ○, □.

Night Time Mode: Simultaneously press and hold R1 and L1, and then press ×, ×, ×, ×.

Nuclear Bus: Simultaneously press and hold **R1** and **L1**, and then press △, △, □, ×.

Smithers: Simultaneously press and hold **R1** and **L1**, and then press △, △, □, □.

Soapbox Car: Simultaneously press and hold **R1** and **L1**, and then press △, △, □, ○.

Thanksgiving Marge: Simultaneously press and hold **R1** and **L1**, and then press △, △, ○, ○.

View Collision Lines: Simultaneously press and hold **R1** and **L1**, and then press △, △, ×, ×.

Note: For holiday characters, Nuclear Bus, Smithers, and Soapbox Car, choose any character at the character select screen

Please Wait...

Wall of Weird: Seaman #1

The only real way to win is to let him die.

In **Seaman** (Dreamcast, 1999), the disembodied voice of Leonard Nimoy introduces you to an aquarium and instructs you play with small, disgusting larval things until they're consumed by an evil mollusk. Later, after a bloody, explosive birthing process, a passive-aggressive fish-man bursts forth from the ruined mollusk's shell. Now, you must feed the fish-man (or is it man-fish?), make sure its environment is comfortable, talk to it using the included microphone, and listen as it talks back and insults your grammar in a bored, pseudo-British accent.

THE SIMPSONS SKATEBOARDING

Start a game, and at the character select screen, **simultaneously press and hold L1, L2, R1, and R2**, and then enter the following codes to unlock these cheats. If you entered the code correctly, you'll hear a chime.

$99: Press △, ×, ○, □.

All Boards: Press ×, △, ○, □.

All Levels: Press △, ×, □, ○.

All Skaters: Press ○, △, ×, □.

Alterna Bart: Press ○, ×, □, △.

Alterna Frink: Press ×, ○, △, □.

Alterna Homer: Press △, ○, ×, □.

Alterna Krusty: Press ○, △, □, ×.

Alterna Lisa: Press □, △, ○, ×

Alterna Marge: Press ×, □, △, ○.

Alterna Nelson: Press △, □, ×, ○.

Alterna Otto: Press □, ×, ○, △.

Alterna Wiggum: Press △, ○, □, ×.

Big Head Bart: Press ×, □, ○, △.

Big Head Frink: Press □, ×, △, ○.

Big Head Homer: Press ○, ×, △, □

Big Head Lisa: Press □, △, ×, ○.

Big Head Nelson: Press △, □, ○, ×.

Big Head Wiggum: Press ×, ○, □, △.

Glowing Skaters: Press ×, △, □, ○.

SMUGGLER'S RUN

Pause the game and enter any of the following codes to activate these cheats. If you entered the code correctly, you'll hear a noise and the cheat will take effect when you resume the game.

Invisibility: Press R1, L1, L1, R2, L1, L1, L2.

Low Gravity: Press L1, R1, R1, L2, R2, R2.

Slow Down Time: Press R2, L2, L1, R1, Left, Left, Left.

Speed Up Time: Press R1, L1, L2, R2, Right, Right, Right.

Vehicles Float When Hit: Press R1, R2, R1, R2, Up, Up, Up.

SMUGGLER'S RUN 2: HOSTILE TERRITORY

Pause the game, and then enter the following codes to unlock these cheats. If you entered the code correctly, you will hear a sound.

Invisibility: Press R1, L1, L1, R2, L1, L1, L2.

Less Time Warp: Press R2, L2, L1, R1, Left, Left, Left.

Light Cars: Press L1, R1, R1, L2, R2, R2.

More Time Warp: Press R1, L1, L2, R2, Right, Right, Right.

Move Faster: Press R3, L3, L3, R3, Left, ○, **Left,** ○.

No Gravity: Press R1, R2, R1, R2, Up, Up, Up.

Transparent Car: Press Left, Up, Right, Down, Right, Up, Left, L2.

SOLDIER OF FORTUNE: GOLD EDITION

During gameplay, **press Select** to bring up the mission briefing screen, and then enter the following codes to unlock these cheats. If you entered the code correctly, the cheat will be enabled when you resume the game.

All Heavy Weapons: Simultaneously press and hold L2, R2, □, and Left.

All Standard Weapons: Simultaneously press and hold L1, R1, □, and Left.

Invisibility: Simultaneously press and hold L1, L2, □, and Left.

Maximum Ammunition: Simultaneously press and hold R1, □, and Left.

SOUL REAVER 2

Unlock Bonus Materials: At the main menu, **press Left, △, Right, △, Down,** ○, ×. If you entered the code correctly, a new option—Bonus Materials Unlocked—will appear.

SPIDER-MAN

At the main menu, select Specials, and at the Specials screen, choose Cheats. Enter any of the following passwords to unlock the corresponding cheat. If you entered the code correctly, the Green Goblin will laugh.

Cheat Mode:	ARACHNID
Note: This will unlock all levels, fighting controls, movies, production art, and training levels.	
Next Level Feature at In-Game Menu:	ROMITAS

Unlock Alternate Costumes: Start a new game at Super Hero difficulty, and after completing the first level (Search for Justice), save the game. Then enable Cheat Mode, return to the Specials screen, and select Level Warp. Choose Conclusion, and you can view the game's ending cinema. After the credits, return to the Specials screen, and select Secret Store. Alternate Peter Parker, Alex Ross, and Green Goblin costumes will now be available

SPLASHDOWN

At the main menu, select Options. At the options screen, **press and hold R2, and then press Up, Up, Down, Down, Left, Right, Left, Right,** □, ○, □, ○. If you entered the code correctly, a Cheats menu will appear. When you enter any of the following passcodes at the Cheats menu, you'll hear a sound.

Note: Passwords are case-sensitive

All Characters:	AllChar
All Courses:	Passport
All Ending FMVs:	Festival
All Wetsuits:	LaPinata
Cannot Be Knocked Off:	TopBird
Expert A.I.:	AllOutAI
Maximum Performance Meter:	PMeter99
Race Against F-18 in Time Trials:	F18
Race Against Ghost Player in Time Trials:	SEADOO
Race Against UFO in Time Trials:	IBelieve

SSX TRICKY

At the title screen, **simultaneously press and hold L1 and R1**, and then enter the following codes to unlock these cheats. If you entered the code correctly, you'll hear a sound.

Full Stats: Press △, △, **Right,** △, △, **Down,** ×, ×, **Left,** ×, ×, **Up.**

Mallora Board: Press ×, ×, **Right,** ○, ○, **Down,** △, △, **Left,** □, □, **Up.**

Note: The Mallora Board only works when you select Elise

Play as Mix Master Mike: Press ×, ×, **Right,** ×, ×, **Down,** ×, ×, **Left,** ×, ×, **Up.**

Note: To play as Mix Master Mike, select any character after you input the code

STAR TREK VOYAGER: ELITE FORCE

Pause the game, and then enter the following codes to unlock these cheats. If you entered the code correctly, a voice will say, "Impressive!"

All Weapons: Simultaneously press and hold **L1, L2, R1, R2, L3, and Select**.

God Mode: Simultaneously press and hold **R1, R2, R3, L1, L2, and Select**.

Maximum Armor: Simultaneously press and hold **L1, R1, and Select**.

Maximum Health: Simultaneously press and hold **L1, L2, R1, R2, and Select**.

Refill Ammo: Simultaneously press and hold **R1, R2, and Select**.

STAR WARS: THE CLONE WARS

At the main menu, select Options; at the options screen, choose Bonuses; and at the Bonuses screen, pick Codes. Enter the following codes to unlock these cheats. If you entered the code correctly, the name of the cheat will appear onscreen.

Note: A "_" designates a blank space.

All Multiplayer Maps:	JORG_SACUL
Bonus Objectives Complete:	GIMME
Invincibility:	DARKSIDE
Play as Amidala in Academy:	NATALIE
Play as Battle Droid in Academy:	TRADEFED
Unlimited Ammo:	SUPERLASER
Unlock All Movies:	12_PARSECS

STAR WARS JEDI STARFIGHTER

At the main menu, select Options, and at the Options screen, choose Codes. Enter the following codes to unlock these cheats. If you entered the code correctly, the name of the cheat will appear onscreen.

Director Mode:	DIRECTOR
Invincibility:	QUENTIN
No HUD:	NOHUD
Unlock Everything:	PNYRCADE
Z-95 Headhunter Ship:	HEADHUNT

STAR WARS RACER REVENGE

Complete a race and set a record in either Best Lap, Best Race, or Most KOs. When prompted for a name at the name entry screen, enter NO_TIME (the "_" designates a space). If done correctly, "Cheats Enabled" will appear onscreen. To activate the cheats, return to the main menu and enter the following codes. If you entered the codes correctly, the name of the cheat will appear onscreen.

All Art Galleries: Simultaneously press and hold **L1, L2, R1, and R2, and then press Right, □, Left, ○, Down, ×, Up, △**.

All Tracks: Simultaneously press and hold **L1, L2, R1, and R2, and then press Right, Left, Right, Left, ○, □, ○, □**.

STATE OF EMERGENCY

During a game, enter any of the following codes to unlock the corresponding weapon. If you entered the code correctly, you'll automatically be armed with the unlocked weapon.

AK47: Press **Left, Right, Down, R2, △**.

Flame Thrower: Press **Left, Right, Down, R1, ○**.

Grenade: Press **Left, Right, Down, R2, □**.

Grenade Launcher: Press **Left, Right, Down, R1, □**.

Infinite Ammo: Press **L1, L2, R1, R2, △**.

Infinite Time: Press **L1, L2, R1, R2, ○**.

Invulnerable: Press **L1, L2, R1, R2, ×**.

Looting on the Rise: Press **R1, L1, R2, L2, △**.

M16: Press **Left, Right, Down, R2, ○**.

Minigun: Press **Left, Right, Down, R1, △**.

Molotov Cocktail: Press **Left, Right, Down, R2, ×**.

Pepper Spray: Press **Left, Right, Down, L1, □**.

Pistol: Press **Left, Right, Down, L1, △**.

Punches Decapitate: Press **L1, L2, R1, R2, □**.

Rocket Launcher: Press **Left, Right, Down, R1, ×**.

Shotgun: Press **Left, Right, Down, L2, △**.

Successfully Complete Mission in Revolution Mode: After you accept a Mission, **press Left, Left, Left, Left, △**.

Switch Back to Normal Size: Press **R1, R2, L1, L2, ○**.

Tazer: Press **Left, Right, Down, L1, ○**.

Tear Gas: Press **Left, Right, Down, L1, ×**.

Start a game in Kaos mode and enter the following codes during gameplay and not while the game is paused. If you entered the code correctly, the name of the cheat will appear onscreen.

Unlock Bull: Press **Right, Right, Right, Right, ×**.

Unlock Freak: Press **Right, Right, Right, Right, ○**.

Unlock Spanky: Press **Right, Right, Right, Right, △**.

STREET HOOPS

At the main menu, choose Game Settings, and at the Game Settings screen, select Cheats. At the Cheats screen, enter the following codes to unlock the corresponding cheats. If you entered the code correctly, the name of the cheat will appear onscreen.

Black Ball: Press **R2, R2, ○, L2**.

Block Party: Press **R1, ○, L2, R2**.

Normal Ball: Press **R1, □, □, L1**.

Power Game: Press **R2, ○, L2, ○**.

Red, White, and Blue Ball: Press **○, R2, □, R2**.

Uniform–Clown: Press **□, L1, □, ○**.

Uniform–Cowboy: Press **○, R2, R2, R1**.

Uniform–Kung Fu: Press **○, ○, □, L1**.

Uniform–Pimp: Press **R1, □, ○, L2**.

Uniform–Santa: Press **R2, L2, R2, L2**.

Uniform–Tuxedo: Press **L2, L2, ○, □**.

STUNTMAN

At the main menu, choose Stuntman Career and then select New Game. Enter the following codes at the Please Enter Your Name screen to unlock these cheats. If you entered the code correctly, the name of the cheat will appear onscreen.

Note: All passwords are case-sensitive.

All Cars:	spiDER
All Driving Games:	BindI
All Toys:	MeFf
Unlock Filmography:	fellA

SUNNY GARCIA SURFING

At the title screen, **simultaneously press and hold L1 and R1**, and then enter the following codes to unlock these cheats. If you entered the code correctly, you will hear a sound.

All Beaches: Press **Down, Up, Left, Left, Down, ○, ○, Right**.

All Boards: Press **Left, ○, Up, Down, ○, Left, Down, ○, ×**.

All Surfers: Press **Left, ○, Up, Right, ○, Left, Left**.

SUPERCAR STREET CHALLENGE

Extra Car Colors: When customizing a car, select Change Color from the list of options. At the Change Color screen, **press Up, Right, Down, Left, △, ○, ×, □**. If you entered the code correctly, more color options will appear at the color bar at the bottom of the screen.

Unlock Everything: At the main menu, **press □, □, Up, Right, Down, Left, L2, R2, L1, R1**. If you entered the code correctly, a menu will appear that will allow you to unlock all cheats.

SUPERMAN: SHADOW OF APOKOLIPS

At the main menu, select Options, and at the options screen, choose Cheat Menu. At the cheat entry screen, enter the following codes to unlock the corresponding cheats. If you entered the code correctly, the name of the cheat will appear onscreen.

Note: A "_" designates a blank space.

Hard Mode:	BIZARRO
Infinite Health:	SMALLVILLE
Infinite Superpower:	JOR_EL
Unlock Biographies:	LARA
Unlock Everything:	MXYZPTLK
Unlock Movies:	LANA_LANG

SWING AWAY GOLF

Unlock All Characters: At the main menu, **press L2, R2, L2, R2, Up, Right, Down, Left, L1, R1**. If you entered the code correctly, you'll hear a chime. Select Normal mode, then choose Stroke. All characters will be available.

TENCHU: WRATH OF HEAVEN

All Characters: At the title screen, **press L1, R2, L2, R1, Right, Left, L3, R3**. If you entered the code correctly, you'll hear a sound and all characters will be available.

All Items: At the Items screen, **simultaneously press and hold R1 and L1, and then press Up, □, □, Left, □, □, Down, □, □, Right, □, □**. If you entered the code correctly, all items will appear onscreen.

All Mission Layouts: At the Mission Select screen, **press R3, L3, R2, L2, R1, L1**. If you entered the code correctly, all layouts will be unlocked for each available mission.

All Missions: At the Mission Select screen, **press L1, R1, L2, R2, Right, □, L3, R3**. If you entered the code correctly, red arrows will appear on the map and all missions will be available.

Hidden Level: At the title screen, **press Up, Down, Right, Left, ×, ×, ×**. If you entered the code correctly, you will automatically begin that level.

More Health: Pause the game and then **press Up, Down, Right, Left, □, □, □**. If done correctly, the game will resume and your health meter will refill.

Replenish All Items: At the Items screen, **simultaneously press and hold R2 and L2, and then press □, □, □, Up, Left, Down, Right**. If you entered the code correctly, the stock of items will be replenished.

Through the Portal Level: At the title screen, **press L1, Up, R1, Down, L2, Right, R2, Left**. If you entered the code correctly, you'll hear a sword being drawn.

TEST DRIVE

Unlock Everything: At the Main Menu, **press Right, Right, Left, □, Up, L2, L2, R1**. If you entered the code correctly, "Unlock Everything" will appear onscreen, and you'll have all cars, tracks, and more.

THUNDERSTRIKE: OPERATION PHOENIX

Unlock All Missions: At the Main Menu, select Options. At the Options screen, **set the Vibration to 1, and set SFX and Music to 0. Then, simultaneously press and hold L1, L2, R1, R2, ○, and □**. If you entered the code correctly, the words "Spooky Cat" will appear onscreen. Restore the settings and start a campaign, and all missions will be available.

TIGER WOODS PGA TOUR 2003

Extra Cash: Copy game data from any Electronics Arts game onto your memory card or hard drive and then insert the game disc. If done correctly, a message will appear before the main menu loads.

Unlock Courses and Golfers: At the main menu, select Options, and at the Options screen, choose Cheat Codes. Enter the following codes to unlock the corresponding cheats. If you entered the code correctly, someone will say, "Oh Yeah!"

All Courses:	14COURSES
All Golfers:	ALLTW3
Brad Faxon:	XON
Cedric "Ace" Andrews:	IAM#1
Charles Howell III:	BANDPANTS
Dominic "The Don" Donatello:	GODFATHER
Jim Furyk:	THESWING
Josey "Superstar" Scott:	SUPERSTAR
Justin Leonard:	JUSTINTIME
Kellie Newman:	COWGIRL
Mark Calcavecchia:	CALCULATE
Mark O'Meara:	TB
Melvin "Yosh" Tanigawa:	YOYOYO
Notah Begay III:	NOTABLY
Solita Lopez:	SOLITARY1
Steve Stricker:	SS
Stewart Cink:	SINK
Stuart Appleby:	ORANGES
Super Tiger Woods:	SUNDAY
Takeharu "Tsunami" Moto:	2TON
Ty Tyron:	TYNO
Val "Sunshine" Summers:	VALENTINE
Vijay Singh:	VJSINGH

TOKYO XTREME RACER ZERO

Blue Mosquito Decoration: At the Course Select screen, after choosing the Shift Assist option, **press and hold L2** until the race is loaded. If done correctly, you'll see a hanging blue mosquito decoration when you switch to first-person view mode.

Creature Decoration: At the Course Select screen, after choosing the Shift Assist option, **press and hold L1** until the race is loaded. If done correctly, you'll see a hanging creature decoration when you switch to first-person view mode.

Genki Gremlin Decoration: At the Course Select screen, after choosing the Shift Assist option, **press and hold R2** until the race is loaded. If done correctly, you'll see a hanging Genki Gremlin decoration when you switch to first-person view mode.

Hidden Ornament: At the Course Select screen, after choosing whether or not to enable Shift ssist, **press and hold R1** until the race is loaded. If done correctly, you'll see a hanging ornament when you switch to first-person view mode.

TONY HAWK'S PRO SKATER 4

Unlock Everything: At the main menu, choose Options, and at the Options screen, select Cheat Codes. Enter `Watch_Me_Xplode` (a "_" designates a blank space) as a code. If you entered the code correctly, you'll hear a sound. During gameplay, pause the game, and at the pause menu, select Options and then Cheats, where you can activate the unlocked cheats.

Please Wait...

Thank You, Artdink

Connoisseurs of the crazy owe much to Sony developer Artdink. It was responsible for such PlayStation games as 1997's **Carnage Heart** (a mech-fighting game that's 99 percent programming complex A.I. routines and one percent watching robots automatically fight) and these other exponentially unusual gems:

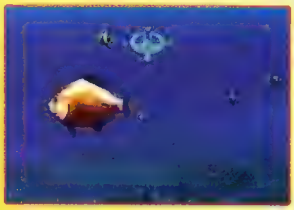

Aquanaut's Holiday (PlayStation, 1996): This undersea exploration game invites players to simply look around at blue textures and polygonal fish. The point is that it is completely pointless.

Tail of the Sun (PlayStation, 1997): This Zen ode to eugenics has you evolving a tribe of cavemen by collecting Lucky Charms marshmallow-looking things until you become strong enough to build a blasphemous tower of mammoth tusks to the sun.

No One Can Stop Mr. Domino (PlayStation, 1998): You help Mr. Domino march through grocery stores, garages, and gambling tables, laying a trail of dominos in his wake. Watch out for the carrots that scream "nin-jin!" as they fall on you.

TUROK: EVOLUTION

At the main menu, choose Cheats and then select Enter Cheat Code. Enter the following codes to unlock these cheats. If you entered the code correctly, the cheat will be selectable at the cheat screen, or every level will be available when you start a saved game.

All Weapons:	TEXAS
Invincibility:	EMERPUS
Invisibility:	SLLEWGH
Unlimited Ammo:	MADMAN
Unlock All Levels:	SELLOUT

TWISTED METAL: BLACK

Enter the following codes during gameplay and not while the game is paused. To turn off any of the cheats, simply input the code a second time.

God Mode: Simultaneously press and hold L1, L2, R1, and R2, and then press Up, ×, Left, ○.

Killer Weapons: Simultaneously press and hold L1, L2, R1, and R2, and then press ×, ×, Up.

UNREAL TOURNAMENT

Invincibility: Pause the game, then **press □, ○, Left, Right, ○, □.** If you entered the code correctly, the game will immediately resume and the cheat will be active.

Level Skip: Pause the game, then **press Up, Down, Left, Right, Right, Left, ○.** If you entered the code correctly, you'll automatically win the level and start the next one.

Maximum Ammo: Pause the game, then **press Left, Right, ○, ○, ○, Right, Left.** If you entered the code correctly, the game will immediately resume and the cheat will be active.

Unlock All Levels: At the main menu, choose Resume Game (you must have a game saved). At the Resume Game screen, **press Up, Down, Down, Up, Left, Up, Right, Down.** If you entered the code correctly, all levels will be unlocked.

WAY OF THE SAMURAI

Night Vision: During the game, **simultaneously press and hold L1 and L2, and then rotate the Left Analog stick in either direction several times.** If done correctly, your character's eye will flash, enabling them to see at night.

Replenish Health: Pause the game, **simultaneously press and hold L1 and L2, and then press Down, Up, Down, Up, Right, Left, ○.** If you entered the code correctly, your health will fill up to its full amount.

Upgrade Sword Durability: Pause the game, **simultaneously press and hold R1 and R2, and then press Right, Right, Left, Left, Down, Up, ○.** If you entered the code correctly, your sword's Durability will go up one point; repeat the code to increase it another point.

WILD WILD RACING

Unlock Secrets Menu: At the main menu, select Options. At the Options screen, **press and hold □, and then press Up, ○, Down, ○, Left, Right, Left, Right, ○.** If you entered the code correctly, the Secret menu bar will appear below Reset Options. Return to the main menu, select Single Player, and then enter NORTHEND as a name. If you entered the code correctly, a voice will say, "Wild Wild Racing!" Return to the main menu, select Options, then choose Secret. At the Secrets screen, select Top Secret and you will be able to activate cheats from the menu, including all cars, all upgrades, and more.

WIPEOUT FUSION

At the main menu, select Extras, and then choose Cheats. At the cheat code entry screen, enter the following codes to unlock the corresponding cheats. If you entered the code correctly, the name of the cheat will appear onscreen.

Animal Ships: Press △, ○, ○, △, ×.

Features: Press ×, △, ○, △, ○.

Infinite Cannon: Press ○, ×, △, ○, △.

Infinite Shield: Press △, △, □, □, □.

Infinite Weapons: Press △, ○, ×, ○, □.

Mini Ships: Press ○, □, □, ×, ○.

Retro Planes: Press ×, ○, △, □, ×.

Super-Fast Ship: Press □, ×, ×, ×, △.

WORLD OF OUTLAWS: SPRINT CARS 2002

At the main menu, select Career Mode. Create a driver profile using any of the following codes to unlock the corresponding cheats. If you entered the code correctly, the unlocked items will be available when you start a game in Arcade Mode—except for the $5 million, which will then be available in Career Mode.

All Drivers:	mitymasta
All Tracks:	joeyjoejoe
Begin Career with $5 Million:	chimchim
Ultimate Track Configurations:	megedereck

WORLD RALLY CHAMPIONSHIP

At the Main Menu, select Extras, and at the Extras screen, choose Secrets. At the Enter Secret Code screen, enter any of the following codes to unlock the corresponding cheat. If you entered the code correctly, the name of the cheat will appear onscreen.

Unlock All Bonus Stages:	gimmebonus
Unlock Everything:	opensesame

WORLD TOUR SOCCER 2003

At the Main Menu, enter the following codes to unlock these cheats. If you entered the code correctly, you'll hear cheering.

All Movies: Press L2, L1, L1, L1, L2, L2.

Max Skill for Custom Teams: Press Up, Up, R1, L2, Up, L1.

School Teams and Credits: Press L2, L1, L1, L2, L2, L2.

Unlimited Money for Every Season: Press Right, Right, Left, Up, Up, Up.

Unlimited Money for One Season: Press Up, Up, Down, Left, Right, L1.

WRECKLESS: THE YAKUZA MISSIONS

Unlock Everything: At the Scenario Select screen, choose Cheats. At the Game Cheats screen, highlight "Unlimited Time" and then **simultaneously press and hold L2, R1, Right, and ○.** If done correctly, the cheat menu will change color and all cheats and missions will be available.

X-MEN: NEXT DIMENSION

Unlock Everything: At the main menu, **press and hold L1 and then press Right, Right, Left, Left, Down, Up, ○.** If you entered the code correctly, a message will appear onscreen and everything will be unlocked.

YU-GI-OH! THE DUELISTS OF THE ROSES

Card Passwords: At the Build Deck screen, **press R3** to bring up the password menu. Enter the following passwords to unlock the corresponding cards. If you entered the code correctly, the card will appear onscreen.

Ancient Tree of Enlightenment:	EKJBQ109
Aqua Dragon:	JXCB6FU7
Barrel Dragon:	GTJXSBJ7
Beast King of the Swamp:	QXNTQPAX
Birdface:	N54T4TY5
Blast Sphere:	CZN5GD2X
Change of Heart:	SBYDQM8B
Crush Card:	SRA7L5YR
Dark Hole:	UMJ10MQB
Dragonseeker:	81EZCH8B
Earthshaker:	Y34PN1SV
Elf's Light:	E5G3NRAD
Fairy King Trusdale:	YF07QVEZ
Fairy's Gift:	NVE7A3EZ
Gravity Bind:	0HNFG9WX
Greenkappa:	YBJMCD6Z
Harpy's Feather Duster:	8HJHQPNP
Horn of the Unicorn:	S14FGKQ1
Left Arm of the Forbidden One:	A5CF6HSH
Magician of Faith:	GME1S3UM
Mimicat Doppleganger:	69YDQM85
Mystical Capture Chains:	N1NDJMQ3
Robotic Knight:	S5S7NKNE
Royal Decree:	8TETQHE1
Seiyaryu:	2H4D85J7
Serpentine Princess:	UMQ3WZUZ
Swordsman from a Foreign Land:	CZ81UVGR
Swordstalker:	AH0PSHEB
Tactical Warrior:	054TC727

4X4 EVO 2

At the title screen, enter the following codes to unlock these cheats. If you entered the code correctly, you'll hear a sound.

All Missions in Career Mode: Press X, X, White, White, Y, Y, White, X, Y, Y, X, White.

Extra Money: Press Y, X, White, Y, X, White, X, X, Y, White, X, Y.

AGGRESSIVE INLINE

At the Main Menu, select Options, and at the Options screen, choose Cheats. Enter the following codes to unlock these cheats. If you entered the code correctly, the alphabetical input subscreen will disappear.

All Keys:	SKELETON
Invulnerability:	KHUFU
Perfect Grinds:	BIGUPYASELF
Perfect Manuals:	QUEZDONTSLEEP

AMPED: FREESTYLE SNOWBOARDING

At the Main Menu, select Options, and at the Options Menu, choose Cheats. Enter any of the following codes to unlock these cheats. If you entered the code correctly, you'll hear a sound and the code you entered will disappear.

Note. Passwords are case-sensitive.

All Levels:	GimmeGimme
Disable Tree Collisions:	buzzSaw
Go Faster:	ZiPster
Jumps Land Perfectly:	StickiT
Major Spins:	WhirlyGig
Sim Boarder Mode:	KeepnReal
Unlock Raven:	RidinwRaven
Unlock Steezy:	ChillinwSteezy

ATV: QUAD POWER RACING 2

Create a profile, and at the Name Your Rider screen, enter the following as names to unlock the corresponding cheats. If you entered the name correctly, the name of the cheat will appear onscreen.

All Riders:	BUBBA
All Tracks:	ROADKILL
All Vehicles:	GENERALLEE
Get Challenges:	DOUBLEBARREL
Get Champs:	REDROOSTER
Max Out Skill Level:	FIDDLERSELBOW
Max Out Stats:	GINGHAM

BATMAN VENGEANCE

Unlimited Batarangs: At the main menu, **press L, R, B, White, L.** If you entered the code correctly, you'll hear a sound, and you'll have unlimited batarangs and electric batarangs when you start a game.

BATTLE ENGINE AQUILA

At the main menu, select New Game, and at the Choose Game Name screen, enter the following passwords to unlock the corresponding cheats. If entered correctly, the cheat will take effect when you begin a game.

Note: Passwords are case-sensitive

All Levels:	!EVAH!
Invincibility:	B4K42
Unlock All Goodies:	105770Y2

BLADE II

Pause the game, **press and hold L**, and then enter the following codes to unlock these cheats. If you entered the code correctly, the name of the cheat will appear onscreen.

All Weapons: Press X, B, Down, Left, B, B, Y.

Infinite Ammo: Press Left, B, Right, X, Up, Y, Down, A.

Infinite Health: Press Y, X, Y, X, Y, B, Y, B.

BLOOD OMEN 2

Start Game with Armor: At the main menu, **press White, Black, L, R, X, B, Y.** If you entered the code correctly, you'll hear a yell. Start a game, and you'll be wearing armor.

BLOODRAYNE

Pause the game and then enter Cheats. At the Cheats menu, select Enter Cheat Code and enter any of the following passwords at the Enter Cheat Code screen to activate the corresponding cheat.

Enemies Thawed/Frozen:	DONTFARTONOSCAR
Fill Bloodlust:	ANGRYXXXINSANEHOOKER
God Mode:	TRIASSASSINDONTDIE
Gratuitous Dismemberment:	INSANEGIBSMODEGOOD
Restore Health:	LAMEYANKEEDONTFEED
Show Weapons:	SHOWMEMYWEAPONS

BLOOD WAKE

At the title screen, enter the following codes to unlock the corresponding cheats. If you entered the code correctly, you'll hear a sound and automatically go to the Main Menu.

All Arenas: Press X, Y, Up, Right, Left, Down, Up, Down, L, L, Start.

All Battle Modes: Press Y, A, X, B, L3, R3, Black, White, R, R, Start.

All Boats: Press Up, Down, Left, Right, L, B, X, X, R3, Start.

Invincibility: Press L3, R3, Down, Left, Down, Left, B, Y, Start.

BMX XXX

At the Main Menu, choose Acclaim Extras, and at the Extras screen, select Cheats. Enter the following codes to unlock the corresponding cheats. If you entered the code correctly, a crowd will yell.

Note: A "_" designates a blank space.

All Bikes:	65_SWEET_RIDES
All Movies:	CHAMPAGNE_ROOM
Amish Boy:	ELECTRICITYBAD
Stage Select:	MASS_HYSTERIA
Unlock Everything:	XXX_RATED_CHEAT
Unlock Park Editor:	BULLETPOINT

BRUCE LEE: QUEST OF THE DRAGON

Unlock Bruce Challenges: At the title screen, **press X, Y, X, Y, X, X, Y, Y, Left Thumbstick, Right Thumbstick**. If you entered the code correctly, Bruce Challenges will be available at the main menu.

BUFFY THE VAMPIRE SLAYER

At the main menu, select Extras, and at the Extras screen, enter any of the following codes to unlock the corresponding cheat. If you entered the code correctly, you'll hear a sound.

All Arenas: Press Y, Y, White, Black, Black, Y, Y, Y, Y, Y, White, Black.

Infinite Health: Press Y, White, Black, Black, White, Y, Black, Black, Black, Y, Y, Y.

Infinite Slayer Power: Press Y, Y, Y, Black, Black, Black, Y, White, Black, Black, White, Y.

Play Arena Maps as Dark Slayer: Press Black, White, Y, Y, Black, Black, White, Black, Black, White, Black, Black, White, Black, Black, Black, Black, White, White.

CEL DAMAGE

Create a new file and then enter any of the following names to unlock these cheats. If you entered the code correctly, you'll hear a horn.

Unlock Desert Levels:	WHACKLAND
Unlock Hazard Weapons:	HAZARDOUS
Unlock Melee Weapons:	MELEEDEATH
Unlock Personal Weapons:	UNIQUEWPNS
Unlock Transylvania Levels:	EARLSPLACE

CHASE: HOLLYWOOD STUNT DRIVER

At the main menu, select Career Mode, and at the Career Select screen, choose Create New Career. Enter the following as names to unlock the corresponding cheats. If you entered the code correctly, the unlocked items will be available.

Note: A "_" designates a blank space

All Challenges and Cars:	RIDE_ON
All Levels:	ACTION STAR

CONFLICT: DESERT STORM

Main Menu Cheats: At the main menu, **press X, X, Y, Y, Left Thumbstick, Left Thumbstick, Right Thumbstick, Right Thumbstick, L, L, R, R.** Select Options, and at the Options menu, choose Cheats. If you entered the code correctly, you'll be able to activate the available cheats.

DARK SUMMIT

Unlock All Boarders: During gameplay, **simultaneously press and hold Back and Start, and then press Y, L, X, B, R, A, R, B.** If you entered the code correctly, you'll hear a sound. Quit the game, and at the Main Menu, select Play Dark Summit. At the Choose Challenge screen, select Continue Game, and all boarders will be available at the Rider Select screen.

Please Wait...

Top Five Games Star Dingo Is Playing Right Now

1. **Animal Crossing** (GameCube): Guilt and shame finally caught up with me, and I have begun a campaign of cockroach stomping, weeding, and writing sincere letters of apology to dogs with no long-term memory of my abuse and neglect.

2. **Pokémon Sapphire** (GBA SP): Nintendo's perennially disturbing simulation of cruel animal mastery has replaced the concept of "reading" on my commute to work.

3. **Final Fantasy X** (PS2): Prep work for Final Fantasy X-2; it's the only Final Fantasy game I have never finished, and I have no valid excuse.

4. **Grim Fandango** (PC): Prep work for the new Sam & Max game; it's the only LucasArts graphic adventure I have never finished, and I have no valid excuse.

5. **Halo** (Xbox): For now, I'm playing this in lieu of Halo 2. It's still the best Xbox game available.

DAVE MIRRA FREESTYLE BMX 2

At the Main Menu, enter any of the following codes to unlock these cheats. If you entered the code correctly, you will hear a sound.

All Objects in Park Editor: Press Up, Left, Down, Right, Down, Up, Up, Down, Right, Right, X.

All of Colin Mackay's Bikes: Press Down, Down, Right, Right, Right, Right, Right, Up, X.

All of Dave Mirra's Bikes: Press Down, Down, Up, Right, Up, Right, Up, Up, X.

All of Joey Garcia's Bikes: Press Down, Down, Up, Right, Left, Left, Down, Right, X.

All of Kenan Harkin's Bikes: Press Down, Down, Left, Up, Down, Right, Down, Down, X.

All of Leigh Ramsdell's Bikes: Press Down, Down, Down, Up, Left, Left, Down, Left, X.

All of Mike Laird's Bikes: Press Down, Down, Right, Left, Down, Up, Up, Right, X.

All of Rick Molitemo's Bikes: Press Down, Down, Up, Left, Right, Right, Left, Up, X.

All of Ryan Nyquist's Bikes: Press Down, Down, Down, Down, Down, Right, Up, Down, X.

All of Scott Wirch's Bikes: Press Down, Down, Right, Up, Down, Down, Left, Right, X.

All of Tim Mirra's Bikes: Press Down, Down, Right, Left, Down, Right, Down, Up, X.

All of Todd Lyon's Bikes: Press Down, Down, Down, Down, Left, Right, Left, Down, X.

All of Troy McMurray's Bikes: Press Down, Down, Left, Down, Right, Left, Up, Left, X.

All of Zach Shaw's Bikes: Press Down, Down, Left, Down, Up, Right, Right, Down, X.

All Themes in Park Editor: Press Up, Left, Down, Right, Down, Up, Down, Down, Right, Left, Left, X.

Unlock Colin Mackay Levels: Press Up, Up, Right, Left, Up, Right, Right, Up, X.

Unlock Dave Mirra Levels: Press Up, Up, Up, Right, Up, Left, Up, Up, X.

Unlock Kenan Harkin Levels: Press Up, Up, Left, Left, Down, Up, Down, Down, X.

Unlock Leigh Ramsdell Levels: Press Up, Up, Down, Up, Left, Down, Down, Left, X.

Unlock Mike Laird Levels: Press Up, Up, Right, Down, Down, Right, Up, Right, X.

Unlock Rick Molitemo Levels: Press Up, Up, Up, Down, Right, Right, Left, Up, X.

Unlock Ryan Nyquist Levels: Press Up, Up, Down, Down, Left, Right, Up, Down, X.

Unlock Scott Wirch Levels: Press Up, Up, Right, Up, Left, Left, Left, Right, X.

Unlock Tim Mirra Levels: Press Up, Up, Right, Down, Right, Left, Down, Up, X.

Unlock Todd Lyons Levels: Press Up, Up, Down, Up, Right, Right, Left, Down, X.

Unlock Troy McMurray Levels: Press Up, Up, Left, Up, Up, Right, Up, Left, X.

Unlock Zach Shaw's Levels: Press Up, Up, Left, Right, Down, Down, Right, Down, X.

DEATHROW

Insert a controller into the fourth controller port, and at the Main Menu, choose Options. At the Options menu, enter the following names for Player 4 to unlock these cheats. Return to the

Main Menu, select Unlocks, and if you entered the name correctly, the unlocked cheat will appear.

Note: Passwords are case-sensitive, and a "_" designates a blank space

All Arenas:	MOREROOM
All Teams and Players:	ALL150
Extreme Difficulty:	NO_FEAR
Get Multidisk:	CONFUSED

DRAGON'S LAIR 3D: RETURN TO THE LAIR

Cheat Mode: At the main menu, **press and hold R, and then press Left Thumbstick, Right Thumbstick, Left Thumbstick, Right Thumbstick, White, Black, White, Black**. Select Start Game, and if you entered the code correctly, a list of available cheats will appear.

DR. MUTO

At the main menu, select Options, and at the options menu, choose Cheats. Enter the following codes to unlock these cheats. If you enter a code correctly, the name of the cheat will appear onscreen

Every Gadget:	TINKERTOY
Never Take Damage:	CHEATERBOY
Unlock Morphs:	EUREKA

THE ELDER SCROLLS III: MORROWIND

During the game, **press B** to bring up the stats menu. Highlight the stat you want to raise, enter the appropriate code, and then **press and hold A** until the desired stat level is reached

Fatigue: Press Black, Black, White, White, Black.

Health: Press Black, White, Black, Black, Black.

Magicka: Press Black, White, White, Black, White

ENCLAVE

Complete Mission and God Mode: Pause the game and then **press X, Y, X, X, Y, Y, X, Y, X, X, Y, Y**. If you entered the code correctly, a sub-menu will appear with options to activate God mode or to complete the mission.

Unlock Dark Campaign: Start a new game. Enter a name, and at the Choose Campaign screen, **press X, Y, Y, X, X, Y, X, Y**. If you entered the code correctly, the screen will wipe away, reappear, and the Dark Campaign will be available.

GAUNTLET: DARK LEGACY

Start a new game, then enter any of the following as a name to unlock these cheats. If you entered the code correctly, you'll immediately start the game as the unlocked character or the cheat will be enabled when you start a game as normal.

Start with 9 Potions and 9 Keys:	ALLFUL
Start with 10,000 Gold Pieces.	10000K

GUNMETAL

At the Select Mission screen, enter the following codes to unlock the corresponding cheats. If you entered the code correctly, you will hear a sound.

Cheat Mode: Press Left Thumbstick, Black, R, Right Thumbstick, White, L.

Spoof Mission Briefing: At the Armory screen, **press L, L, R, R, Left Thumbstick, Right Thumbstick**. If you entered the code correctly, you will hear a sound.

HITMAN 2: SILENT ASSASSIN

During gameplay, quickly enter the following codes to unlock the corresponding cheat. If you entered the code correctly, the name of the cheat will appear onscreen.

All Weapons: Press R, L, Up, Down, A, Up, X, A.

God Mode: Press R, L, Up, Down, A, R, L, Black, White

Level Select: At the main menu, **press R, L, Up, Down, A, Left Thumbstick, X, Y, B**. If you entered the code correctly, a level select menu will appear onscreen.

HUNTER: THE RECKONING

All Weapons: During gameplay, **press B, Up, Left, Down, Right, B, B**. If you entered the code correctly, you'll have all weapons.

JAMES BOND 007: NIGHTFIRE

Enemies Vanquished Level Cheats: On the Enemies Vanquished level, pause the game, **press and hold L**, and then enter the following codes to unlock these cheats. If you entered the code correctly, the cheat will take effect when you resume the game.

4X Armor: Press B, Y, X, B, B, B, B.

Crazy Racing Mode: Press X, Y, B, Y, X.

Extra Race: Press B, B, X, X, Y.

Insane Racing Mode: Press X, Y, Y, X, Y, B.

Racing Trails: Press X, B, B, X.

Super Bullets: Press B, B, B, B.

Unlock SUV: Press X, B, Y, X, Y.

Passcodes: At the main menu, select Codenames. At the Enter Codename screen, create a new codename or select a pre-existing one, and at the next screen, select Secret Unlocks. Enter the following codes to unlock the following cheats. If you entered the code correctly, a message will appear telling you that a cheat has been unlocked.

Note: A "_" designates a blank space

All Multiplayer Characters:	PARTY
Countdown Level:	BLASTOFF
Equinox Level:	VACUUM
Faster Laser:	PHOTON
GoldenEye Strike:	ORBIT
Golden Gun:	TARGET
Golden P2K:	Q_LAB
Larger Sniper Rifle Clip:	MAGAZINE
Level Select:	PASSPORT
Multiplayer—Assassination:	SCOPE
Multiplayer—Demolition:	TNT
Multiplayer—Explosive Environment:	BOOM
Multiplayer—Team King of the Hill:	TEAMWORK
Protection Mode:	GUARDIAN
Sniper Level:	MELTDOWN
Stronger Tranquilizers:	SLEEPY
Unlock Baron Samedi In Multiplayer:	VOODOO
Unlock Bond Tux in Multiplayer:	BLACKTIE
Unlock Christmas Jones In Multiplayer:	NUCLEAR
Unlock Goldfinger in Multiplayer:	MIDAS
Unlock Jaws in Multiplayer:	DENTAL
Unlock Max Zorin in Multiplayer:	BLIMP
Unlock Oddjob in Multiplayer:	BOWLER
Unlock Pussy Galore In Multiplayer:	CIRCUS
Unlock Renard in Multiplayer:	HEADCASE
Unlock Scaramanga in Multiplayer:	ASSASSIN
Unlock Xenia in Multiplayer:	JANUS
Uplink Mode:	TRANSMIT

JURASSIC PARK: OPERATION GENESIS

During gameplay, enter the following codes to unlock these cheats. If you entered the code correctly, the name of the cheat will appear.

All Research: Press Down, Down, Down, Left, Right, L, Down, Up.

Crash!: Press R, L, Up, Down, Up, Down.

Dial-a-Twister: Press Left, Up, Right, Down, L, R.

Drive By: Press L, R, Left, Down, Right, Right.

Exodus: Press L, R, L, Right, Down, R.

Extinction Event: Press L, R, Down, R, L.

Gimme Lots of Money: Press L, Right, Right, L, R, Down.

Gimme Some Money: Press Up, L, Down, L.

Guaranteed Immunity: Press Up, Up, R, L, Up, Up.

Happiness Is...: Press R, Down, L, Up, Up, Up.

Hot One: Press Down, R, Down, R, Down, R.

Impossible Mission: Press R, Right, Right, Right, Right, R.

Instant Akatraz: Press L, Left, Left, R, R, Right.

Isla Muerte: Press R, R, R, L, Right.

Market Day: Press Down, L, R, Down.

Minimum Security: Press Down, Down, Left, Right, L, L, Up, Up.

Mr. DNA: Press R, Up, R, Right, L, Down.

No Red Tape: Press R, Left, Down, Down, Down, Down.

No Twisters: Press L, R, Left, Right, L, R.

Oh No!: Press Left, Right, Left, Right, R.

Ooops...!: Press Up, R, Down, L, Left, Left.

Open to the Public: Press Left, Down, Right, Up, L, R, L, R.

Pax Jurasskus: Press L, Left, Up, Left, Up, Left, L.

Plague Outbreak: Press Down, Up, Down, Left, R, R, R.

Rampage Time: Press L, L, L, Left, Left, Left.

Rocky Road: Press Right, Right, R, R, L, Down.

Seal of Approval: Press Right, L, Up, L, L, Down.

Sequencing Error: Press R, Up, L, Down.

Storm Free: Press R, R, Left, Right, Up, Right.

Three Stars: Press L, R, Down, Down, L, Right.

Welcome to Sydney: Press R, L, R, Down, Up, Down.

Where's the Money?: Press L, R, L, R, Down, Down.

Please Wait...

DVD Easter Egg
The Ring (Universal)

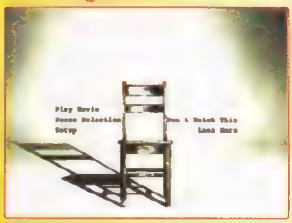

Evil Videotape Footage: At the main menu, **press Up** until the cursor disappears. Once it's offscreen, **press Enter**, and you can watch the entire footage of the deadly videotape featured in the movie.

Note: Code Vault is not responsible if you die seven days later.

KELLY SLATER'S PRO SURFER

At the main menu, choose Extras, and at the Extras menu, select Cheats. Select Enter Code and then enter the following codes to unlock the corresponding cheats. If you entered the code correctly, "New Cheat Unlocked" will appear onscreen. Select Toggle Cheat to activate the cheat.

All Levels:	3285554497
All Suits:	7025552918
All Surfers:	9495556799
All Tricks:	6265556043
Maximum Stats:	2125551776
Mega Cheat:	7145558092

LEGENDS OF WRESTLING

Unlock All Wrestlers: At the Main Menu, **press Up, Up, Down, Down, Left, Right, Left, Right, Y, Y, X**. If you entered the code correctly, "New wrestlers unlocked" will appear onscreen and all wrestlers will be available at the Player Select screen

THE LORD OF THE RINGS: THE FELLOWSHIP OF THE RING

During gameplay, quickly enter the following codes to unlock these cheats. If done correctly, the name of the cheat will appear onscreen.

Infinite Ammo: Press X, B, Y, A, X, B.

Infinite Health: Press Y, A, X, B, A, Y.

Infinite Ring Use: Press Y, B, A, B, Y, X.

THE LORD OF THE RINGS: THE TWO TOWERS

Pause the game, **simultaneously press and hold L and R**, and then enter the following codes to unlock these cheats. If you entered the code correctly, you'll hear a sound.

All Upgrades: Press A, A, Down, Down.

Refill Long Range Meter: Press A, Down, Y, Up.

Restore Health: Press Y, Down, A, Up.

MAT HOFFMAN'S PRO BMX 2

At the Press Start screen, enter the following codes to unlock these cheats. If you entered the code correctly, you'll hear a sound.

Bigfoot: Press B, Right, Up, Right, Up, Y

Day Smith: Press B, Up, Down, Up, Down, Y.

Mime: Press B, Left, Right, Left, Right, Left.

Outfit–BMX: Press X, B, Left, Right, Left, X.

Outfit–Elvis: Press X, L, L, Up, Up.

Road Trip–Boston: Press Y, Up, Down, Down, Up, Y.

Road Trip–Chicago: Press Y, Up, B, Up, B, Y.

Road Trip–Las Vegas: Press Y, R, Left, L, Right, Y.

Road Trip–Los Angeles: Press Y, Left, B, B, Left, Y.

Road Trip–New Orleans: Press Y, Down, Right, Up, Left, Y.

Road Trip–Portland: Press Y, A, A, B, B, Y.

Vanessa: Press B, Down, Left, Left, Down, Y.

Volcano: Press B, Up, Up, A, Up, Up, A.

MAX PAYNE

Refill Ammo, Painkillers, and Bullet Time: At the main menu, **simultaneously press and hold L and R, and push in both analog sticks until you hear them click**. Continue to hold the buttons, and then **press White, Black, Black, White, White, Black**. If done correctly, a Cheats option will appear at the bottom of the main menu. To activate the cheat, **press Back** during gameplay to return to the main menu, select Cheats, and then choose Refill. When you resume the game, all of your ammunition, painkillers, and Bullet Time will be replenished.

MEDAL OF HONOR FRONTLINE

Invincibility: Pause the game and then **press X, L, B, R, Back, Y, X**. If you entered the code correctly, the game will automatically resume, and you'll be invincible

Password Cheats: At the main menu, select Options, and at the options screen, choose Password. Enter any of the following passwords to unlock the corresponding cheat. If you entered the code correctly, the green lights on the typewriter will blink. At the options menu, select Bonus to view the cheats you have unlocked.

Achilles Mode:	TODADOME
All Cheats:	ENCHILADA
Animation Movie:	FLIPBOOK
Bullet Shield:	NOHITSFORU
MOHton Torpedo:	TONSOFUN
Next Level:	SALMON
Perfectionist Mode:	ONEPMPCHMP
Rubber Grenades:	ELASTIC
Silver Bullet Mode:	KILLERSHOT
Sniper Mode:	LONGVIEW
Unlock Mission 2, Level 1:	BASS
Unlock Mission 3, Level 1:	STURGEON
Unlock Mission 4, Level 1:	PIKE
Unlock Mission 5, Level 1:	TROUT
Unlock Mission 6, Level 1:	CATFISH

MINORITY REPORT

At the main menu, select Special, and at the Special screen, choose Cheats. At the Cheats screen, choose Enter Cheat Code and then enter the following codes to unlock the corresponding cheats. If you entered the code correctly, the name of the cheat will appear onscreen.

All Combos:	NINJA
All Movies:	DIRECTOR
All Weapons:	STRAPPED

MLB SLUGFEST 20-04

Start a game, and at the Today's Match-Up screen, enter the following codes to change the Midway icons and unlock these cheats. If you entered the code correctly, the name of the cheat will appear onscreen.

16" Softball: Press X, X, Y, Y, Y, Y, B, B, Down.

Big Head: Press X, X, Right.

Blade Bat: Press B, B, Up.

Bone Bat: Press B, Up.

Disable Cheats: Press X, Y, B, Down.

Ice Bat: Press B, B, B, Up.

Little League: Press X, B, Down.

Log Bat: Press B, B, B, B, Up

Mace Bat: Press B, B, B, B, Left.

Max Batting: Press X, X, X, Left.

Max Power: Press Y, Y, Y, Left.

Max Speed: Press B, B, B, Left.

More Time for Codes: Press X, X, X, B, B, B, Up.

Rubber Ball: Press X, X, Y, Y, Y, Y, B, B, Up

Spike Bat: Press B, B, B, B, B, Up

Stadium–Atlantis: Press X, X, X, Y, Y, B, Left.

Stadium–Colisseum: Press X, X, X, Y, Y, Y, B, B, B, Up

Stadium–Empire Park: Press X, X, X, Y, Y, B, Right.

Stadium–Forbidden City: Press X, X, X, Y, Y, Y, B, B, B, Left.

Stadium–Midway Park: Press X, X, X, Y, Y, B, Down.

Stadium–Monument: Press X, X, X, Y, Y, Y, B, B, B, Down

Stadium–Rocket Park: Press X, X, X, Y, Y, B, Up.

Team–Alien: Press X, X, Y, Y, Y, B, Down.

Team–Bobble Head: Press X, Y, Y, Y, B, B, B, Down.

Team–Casey: Press X, X, Y, Y, Y, B, B, B, Down.

Team–Dolphin: Press X, B, B, Down.

Team–Dwarf: Press X, B, B, B, Down.

Team–Eagle: Press X, X, Y, B, B, Right.

Team–Evil Clown: Press X, X, Y, B, Down.

Team–Gladiator: Press X, Y, B, B, B, Down.

Team–Horse: Press X, X, Y, B, Right.

Team–Lion: Press X, X, Y, Y, Right.

Team–Minotaur: Press X, Y, Down

Team–Napolitano: Press X, X, Y, Y, Y, B, B, Down.

Team–Olshan: Press X, X, Y, Y, B, B, Down.

Team–Pinto: Press X, X, Y, Right.

Team–Rivera: Press X, X, Y, Y, B, B, Up.

Team–Rodeo Clown: Press X, Y, Y, Y, B, B, Down.

Team–Scorpion: Press X, Y, B, B, Down.

Team–Subzero: Press X, Y, Y, B, B, Down.

Team–Terry Fitzgerald: Press X, X, X, Y, Y, Y, B, B, B, Right.

Team–Todd McFarlane: Press X, X, Y, Y, B, B, Right.

Tiny Head: Press X, X, Left.

Unlimited Turbo: Press X, X, X, X, Y, Y, Y, Y, B, B, B, B, Down.

Wiffle Bat: Press B, B, B, B, Right.

MOTO GP

Unlock All Riders and Tracks: At the Game Menu screen, **press Left, Up, Left, Left, B, Up, Left, Left, B, Y, Down, Up, B**. If you entered the code correctly, all riders and tracks will be available.

MVP BASEBALL 2003

Home Run Cheat: At the main menu, select Roster Management, and at the Roster Management screen, choose Create Player. Enter ERIK as the player's first name and KISS as the player's last name. If you entered the codes correctly, the player will always hit home runs.

NASCAR THUNDER 2003

At the main menu, select Features, and at the Features screen, choose Create-A-Car. At the Create-A-Car screen, select New and then Select Driver. Enter the following as first and last names to unlock these drivers. If you entered the name correctly, the unlocked drivers will appear onscreen.

Note: Names are case-sensitive

Driver	First Name	Last Name
Dale Earnhardt:	Dale	Earnhardt
Extra Drivers:	Extra	Drivers

Unlock Tiburon Track: Create a save file for a 2003 EA Sports game on your hard drive or memory card and then insert the NASCAR Thunder 2003 game disc. If done correctly, you will receive the Tiburon International Speedway track when you go to the main menu.

NBA 2K3

Unlock Superstars Teams: At the Main Menu, choose Options, and at the Options menu, select Game Play. At the Game Play screen, **press and hold Left on the directional pad and then press and hold Right on the Left Thumbstick. While holding both, press Start**. If done correctly, a Codes option will be available when you return to the Options menu. Select it, and enter MEGASTARS (password is case-sensitive) as a code to unlock Superstars Teams.

NBA INSIDE DRIVE 2003

At the Main Menu, select Options, and at the Options screen, choose Codes. Enter the following codes to unlock these cheats. If you entered the code correctly, the name of the cheat will appear onscreen.

ABA Ball:	STYLIN70S
Unlimited Create Player Points:	MOMONEY
Unlimited Turbo:	SPEEDY
Volleyball:	SPIKEIT
Xbox Ball:	XBALL

NBA LIVE 2003

Hidden Players: At the main menu, choose Team Management, and at the Team Management screen, select Roster Management. At the Roster Management screen, choose Create Player. Enter the following as last names to unlock these hidden players, and, if done correctly, the name of the unlocked player will appear onscreen.

Busta Rhymes:	FLIPMODE
DJ Clue:	MIXTAPES
Ghetto Fabulous:	GHETTO
Hot Karl:	CALIFORNIA
Just Blaze:	GOODBEATS

NFL BLITZ 20-03

Cheats: Start a game in Quickplay, Exhibition, Season, or Tournament. After you select your team, enter the following codes at the Today's Matchup screen. If you enter the code correctly, the name of the cheat will appear underneath your team's logo

Allow Stepping Out of Bounds: Press L, L, R, A, Left.

Always QB: Press L, L, R, R, A, A, Left.

Always Receiver: Press L, L, R, R, A, A, Right.

Big Feetz: Press R, R, A, A, A, A, Left.

Big Head: Press L, L, Right.

Big Head Teams: Press L, L, A, A, A, Right.

Big Shoulders: Press R, R, A, A, A, A, A, Right.

Chimp Mode: Press R, R, A, A, A, A, A, Up.

Classk NFL Blitz Ball: Press R, R, R, Left.

Clear Weather: Press L, R, R, A, A, A, Right.

Extra Offense Plays: Press L, L, L, R, R, R, A, A, A, Down.

Fast Running Speed: Press R, R, R, A, A, Left.

Fast Passes: Press L, L, R, R, R, R, Left.

Fog: Press L, L, R, R, R, A, A, Down.

Giant Head: Press L, R, R, R, R, A, A, A, A, A, Right.

More Code Entry Time: Press L, L, R, A, A, Right.

More Fumbles: Press L, L, L, R, R, R, R, A, A, A, A, A, A, Up.

More Time After Plays: Press A, Right.

No CPU Assistance: Press R, A, A, Down.

No First Downs: Press L, L, R, Up.

Noftle Mode: Press L, L, R, R, R, A, A, A, A, A, Up.

No Interceptions: Press L, L, L, R, R, R, R, R, A, A, A, A, A, Up.

No Punting: Press L, R, R, R, R, A, Up.

No Random Fumbles: Press L, L, L, L, L, R, R, A, A, A, Down

No Receiver Highlight: Press L, L, L, R, R, A, Down.

No Replays: Press L, L, L, L, L, R, R, R, R, R, A, A, A, A, Right.

Power-Up Defense: Press L, L, L, L, R, R, A, Up.

Power-Up Linemen: Press L, L, L, L, L, R, R, A, Up.

Power-Up Offense: Press L, L, L, L, R, A, A, Up.

Rain: Press L, L, L, L, L, R, R, R, R, R, A, A, A, A, A, Right.

See More Field: Press R, R, A, Right.

Smart CPU Teammates: Press L, L, L, R, A, A, A, A, Down.

Snow: Press L, L, L, L, L, R, R, R, R, R, A, A, A, A, A, Left.

Super Blitz: Press R, R, R, R, R, A, A, A, A, Up.

Super Field Goals: Press L, R, R, A, A, A, Left.

Team–Armageddon: Press L, L, L, L, L, R, R, R, R, A, A, A, Right.

Team–Blitzers: Press L, L, L, R, Up

Team–Brew Dawgs: Press L, L, L, L, R, R, R, A, A, Down.

Team–Cowboys: Press L, R, R, R, A, A, A, A, A, Left.

Team–Crunch Mode: Press L, L, L, L, A, A, A, Right.

Team–Gsmers: Press L, L, L, L, L, A, Up.

Team–Midway: Press L, L, R, R, R, R, R, A, A, A, Right.

Team–Neo Tokyo: Press L, L, L, R, R, R, R, A, A, A, A, Down.

Team–Rollos: Press L, L, R, R, R, R, R, A, A, A, A, Up.

Tourney Mode: Press L, R, A, Down.

Unlimited Turbo: Press L, L, L, L, R, A, A, A, A, A, Up.

Hidden Players: At the Main Menu, start an Exhibition game. When asked if you want to "Enter Name and PIN for Record Keeping?" select Yes. At the Enter Name screen, input the following names and PIN numbers to unlock these characters. If you enter the player names and PIN numbers correctly, you'll hear a sound.

Player	Name	PIN
Bear	BEAR	1985
Clown	CLOWN	1974
Clown	MADISON	1220
Cowboy	COWBOY	1996
Deer	DEER	1997
Dolphin	DOLPHIN	1972
Eagle	EAGLE	1981
Fat Player	RBL-DBN	9669
Horse	HORSE	1999
Lion	LION	1963
Pinto	PINTO	1966
Pirate	PIRATE	2001
Ram	RAM	2000
Red Robot	ROBOTR	1974
Silver Robot	ROBOTS	1970
Tiger	TIGER	1977
Viking	VIKING	1977

NFL FEVER 2003

At the Main Menu, select User Profile. At the User Profile screen, choose Create User Profile and then enter the following as names to unlock the corresponding team or stadium. If you entered the code correctly, the name of the team or stadium will appear onscreen.

Note: Names are case-sensitive

Team	Name
1964 Browns:	Bigrun
1977 Cowboys:	Thehat
1983 Raiders:	Outlaws
1985 Bears:	Sausage
1989 49ers:	Empire
1996 Packers:	Green
Chromides:	Regulate
Commandos:	Camo
Commandos Stadium:	Barracks
Cows:	Milk
Creampuffs:	Cakewalk
Crocs:	Crykie
Da Rulahs:	Tut
Firemen:	Blazer
Gladiators:	BigBack
Hackers:	Axeman
King Cobras:	Venom
Mimes:	Silence
Monks:	Robes
Pansies:	Viola
Pansies Stadium:	Flowery
Polars:	Igloo
Pyramid Stadium:	Sphinx
Samurai:	Slasher
Samurai Stadium:	Warrior
Skeletons:	Stone
Soldiers:	Helmet
Sorcerers:	Spellboy
Spies:	Target
Thunder Sheep:	Flock
Tumbleweeds:	Dusty
War Elephants:	Horns
WildCats:	Kitty
Winged Gorillas:	Flying

NHL 2003

Unlock Players: At the main menu, select Options, and at the Options menu, choose Create Player. At the Create Player screen, enter the following first and last names to unlock these players. If you entered the names correctly, the unlocked player will be available.

First Name	Last Name
ADAM	HALL
ALFIE	MICHAUD
BARRY	RICHTER
BEN	SIMON
BLAKE	BELLEFEUILLE
BRAD	MORAN
BRIAN	SUTHERBY
CHRIS	FERRARO
COREY	HIRSCH
DAVE	MORISSET
DAVID	NEMIROVSKY
DEREK	MACKENZIE
ERIC	FICHAUD
GREG	CROZIER
GREG	PANKEWICZ

Please Wait...

Your Top Five

The Top Five Weirdest Games, according to your fellow reader, Ethan:

5. **Leisure Suit Larry** (PC): Your goal in this classic Sierra text adventure is quite simple: Get the title character, Larry Laffer, to drink, gamble, dance, and "get busy" with as many women as possible while trying to find true love in the city. How can you go wrong with a concept like that?

4. **Taboo: The Sixth Sense** (NES): Maybe it wasn't a good idea to have a tarot-reading video game/"time machine" on the NES since Taboo: The Sixth Sense isn't nearly as insightful as a fortune cookie and has as good a chance of transporting you into the future as Fester's Quest. Weird, nonetheless.

3. **NIV Bible** (Game Boy): The *King James Bible* on a Game Boy isn't any more exciting or action-packed than the *King James Bible* in real life. This is even worse than Bible Adventures and Super Noah's Arc 3D.

2. **Michael Jackson's Moonwalker** (Genesis): Gangsters and zombies are kidnapping small children, and it's up to you as pop sensation Michael Jackson to save the day, using only your explosive dance moves and bags of fairy dust. Bubbles the chimp will also be happy to lend his assistance.

1. **Boong-Ga Boong-Ga** (Arcade): Finally, an arcade game you can grope! Just use the plastic hand to violate the foam rear attached to the game unit and watch your victim, be it "Gold Digger" or "Con Artist," scream out in pain when they're grabbed.

Want to be heard? Come up with your **Top Five Most Hated Video Game Clichés** (crates, floating platforms, mascots without pants, etc.), and e-mail them to please_wait@gamepro.com by August 5. If you're lucky, your list might be printed in an upcoming issue.

GUY	HEBERT
IVAN	HUML
JAKUB	CUTTA
JASON	ZENT
JOHAN	WITEHALL
KAY	WHITMORE
LARRY	MURPHY
MARK	FITZPATRICK
MARQUIS	MATHIEU
MARTIN	BROCHU
MATT	HERR
MATT	HIGGINS
RAFFI	TORRES
RENE	CORBET
RICH	PARENT
RICK	TABARACCI
SASCHA	GOC
SCOTT	FANKHOUSER
TY	JONES
XAVIER	DELISLE

OUTLAW GOLF

Unlock Everything: Start a new game, and at the Enter Name screen, input `Golf Gone Wild` (case-sensitive) as a name. If done correctly, all golfers, courses, and clubs will be available.

PIRATES: THE LEGEND OF BLACK KAT

During a game, **simultaneously press and hold L and R**, and then enter the following codes to unlock these cheats. If you entered the code correctly, you'll hear a short musical sequence.

1 Million Doubloons: Press B, R3, White, X, A, R3, Back, L3, Y, Black.

All Treasure Chest Keys: Press Y, Back, A, X, R3, White, L3, Black, B, L3.

Infinite Items on Pick-Up: Press B, White, Back, Black, R3, L3, X, A, R3, Y

Invincibility: Press A, Y, L3, B, R3, Back, R3, White, Black, X

Show Buried Treasure: Press Y, A, X, B, White, Back, L3, Black, L3, R3

Show Treasure Chests: Press R3, A, B, L3, Y, White, Back, L3, X, Black.

SSX Mask: Press White, A, B, Black, X, Y, L3, Back, R3, L3

Unlimited Wind Boost: Press Back, White, R3, X, L3, Y, Black, B, A, L3.

Upgrade Sword: Press R3, Back, Black, L3, X, A, White, Y, L3, B.

Upgrade Wind Dancer Galleon: Press Black, B, R3, L3, A, X, R3, Back, White, Y

Wind Dancer Invincibility: Press Back, B, White, A, R3, Black, X, R3, Y, L3

Alternate Costumes: At the main menu, simultaneously press and hold L, R, L3, Up, and **Back**. If done correctly, a series of zeros will appear onscreen. **Press R3** to change the value of the numbers as each number corresponds to a different costume

PRISONER OF WAR

At the Main Menu, select Passwords. At the Enter Password screen, enter the following passwords to unlock these cheats. If you entered the code correctly, the name of the cheat will appear onscreen.

All Chapters:	GER1ENG5
All Events in the Day:	ALLTIMES
All Secrets:	FARLEYMYDOG
Defiance Secrets:	FATTY
Top Down Mode:	FOXY
Unlimited Goodies:	DINO

PROJECT GOTHAM RACING

Unlock All Cars and Tracks: At the Load or Create New screen, select Create New Driver. At the Setup Driver screen, choose Driver Name, and then enter `Noaliw` (case-sensitive) as a name. Start a game, and if you entered the name correctly, all tracks and cars will be available.

QUANTUM REDSHIFT

Create a new player profile, and enter `CHEAT` at the Enter Name screen. At the Main Menu, select Options, and at the Options screen, choose Cheats. Select Enter Cheat Code at the Cheat Menu, and enter the following codes to unlock these cheats. If you entered the code correctly, the cheats will be available at the Cheat Menu.

Note: Passwords are case-sensitive

All Characters:	Nematode
All Speeds:	zoomZOOM
Infinite Shield:	ThinkBat
Infinite Turbo:	FishFace
Unlock All Tracks:	headSLAP
Unlock Easter Eggs:	CHOCchoc
Upgrade All Ships:	RICEitup

RALLISPORT CHALLENGE

At the main menu, choose Start Game, and at the Select Profile screen, select Create New Profile. At the Create Profile screen, enter the following names to unlock the corresponding set of cars. If you entered the name correctly, the unlocked cars will be available at the Select Car screen.

Note: Passwords are case-sensitive

Classic Cars:	TheGoodStuff
Expert Cars:	WheelToWheel

RED FACTION II

At the main menu, select Extras, and at the Extras screen, choose Cheats. Enter the following codes to unlock the corresponding cheats. If you entered the code correctly, the name of the cheat will appear onscreen.

Bouncy Grenades: Press Black, Black, Black, Black, Black, Black, Black, Black.

Director's Cut: Press Y, X, Black, White, Black, X, Y, White.

Gibby Ammo: Press X, X, X, X, Y, Black, X, X.

Gibby Explosions: Press White, Black, X, Y, White, Black, X, Y.

Infinite Ammo: Press Y, White, X, Black, Y, Black, X, White.

Rain of Fire: Press Y, Y, Y, Y, Y, Y, Y, Y.

Rapid Rails: Press Black, Y, Black, Y, X, X, White, White.

Super Health: Press X, X, Y, White, Y, White, Black

Unlock Everything: Press White, White, X, X, Y, Black, Y, Black.

Wacky Deaths: Press White, White, White, White, White, White, White, White.

Walking Dead: Press X, X, X, X, X, X, X, X.

ROBOTECH: BATTLECRY

Invincibility: At the main menu, select Training, and at the Training screen, select Veritech fighter training. When you reach the target-shooting portion of the training, destroy the first two targets and then quit out of Training. Select Story mode, and if you have done everything correctly, you'll be invincible.

At the main menu, **simultaneously press and hold L and R, and then press Left, Up, Down, A, Right, B, Start**. If you entered the code correctly, a cheat menu will appear. Enter the following codes to unlock the corresponding cheats. If you entered the code correctly, the name of the cheat will appear onscreen.

All Missions:	WEWILLWIN
All Multiplayer Missions:	MULTIMAYHEM
All Veritechs and Awards:	WHERESMAX
All Veritech Designs:	MISSMACROSS
Clear All Cheats:	CLEAR
Faster Gunpod Ammo Refresh:	SPACEFOLD
Faster Missile Refresh:	MARSBASE
Faster Weapon Refresh:	MIRIYA
Invincibility:	SUPERMECH
One-Shot Kills:	BACKSTABBER
One-Shot Sniper Kills:	SNIPER

ROCKY

All Boxers and Arenas: At the main menu, **press and hold R**, and then **press Up, Down, Down, Left, Left, L**. If you entered the code correctly, Rocky will grunt.

SEABLADE

Pause the game and then enter the following codes to unlock these cheats.

Invincibility: Press R, Y, L, X, X, R.

Unlock Everything: Press X, Y, L, X, R, R.

SERIOUS SAM

Unlock Cheats: Pause the game, and at the pause menu, **press and hold the Left Thumbstick, and then press Black, White, Black, White, Y.** If you entered the code correctly, a Cheats option will appear at the pause menu.

THE SIMPSONS ROAD RAGE

At the Main Menu, select Options. At the Options screen, enter the following codes to unlock these cheats. If you entered the code correctly, you will hear a sound.

2D Characters: Simultaneously press and hold R and L, and then press X, X, X, X.

Christmas Apu: Simultaneously press and hold R and L, and then press B, B, X, B.

Halloween Bart: Simultaneously press and hold R and L, and then press B, B, X, A.

More Camera Views: Simultaneously press and hold R and L, and then press B, B, B, B.

More Money: Simultaneously press and hold R and L, and then press Y, Y, Y, Y.

New Year's Krusty: Simultaneously press and hold R and L, and then press B, B, X, Y.

Night Time Mode: Simultaneously press and hold R and L, and then press A, A, A, A.

Nuclear Bus: Simultaneously press and hold R and L, and then press B, B, Y, A.

Smithers: Simultaneously press and hold R and L, and then press B, B, Y, Y.

Soapbox Car: Simultaneously press and hold R and L, and then press B, B, Y, X.

Stopwatch Mode: Simultaneously press and hold R and L, and then press X, B, Y, A.

Thanksgiving Marge: Simultaneously press and hold R and L, and then press B, B, X, X.

Note: For Holiday Characters, Nuclear Bus, Smithers, and Soapbox Car, choose any character at the character select screen.

SPIDER-MAN

At the main menu, select Specials, and at the Specials screen, choose Cheats. Enter any of the following passwords to unlock the corresponding cheat. If you entered the code correctly, the Green Goblin will laugh.

Cheat Mode:	ARACHNID
Note: This will unlock all levels, fighting controls, movies, production art, and training levels.	
Matrix Attacks:	DODGETHIS

SPLASHDOWN

At the main menu, select Options. At the options screen, **press and hold R, and then press Up, Up, Down, Down, Left, Right, Left, Right, X, B, X, B.** If you entered the code correctly, the Cheats menu will appear. Enter any of the following passcodes at the Cheats menu to unlock the corresponding cheats. If you enter a passcode correctly, you'll hear an engine sound.

Note: All passcodes are case-sensitive

All Characters:	AllChar
All Courses:	Passport
All Wetsuits:	LaPinata
Maximum Performance Meter:	PMeterGo

SPY HUNTER

Classic Spy Hunter Game: Start a new game, and at the Profile Menu, enter OGSPY as your agent name. If you entered the code correctly, the original Spy Hunter game will start.

SSX TRICKY

At the title screen, **simultaneously press and hold L and R**, and then enter the following codes to unlock these cheats. If you entered the code correctly, you'll hear a sound.

Full Stats: Press Y, Y, Right, Y, Y, Down, A, A, Left, A, A, Up.

Mallora Board: Press A, A, Right, B, B, Down, Y, Y, Left, X, X, Up.

Note: The Mallora Board only works when you select Elise

Play as Mix Master Mike: Press and hold L and R, and then press A, A, Right, A, A, Down, A, A, Left, A, A, Up. Select any character, and if you entered the code correctly, you will race as Mix Master Mike.

Please Wait...

Name the Game!

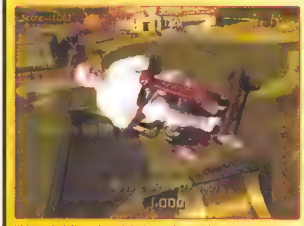

"Heeelp! I'm shreddin', and I can't get down!"

Maybe you can help: The editors have this crazy screenshot, and they don't know what to call the game. Come up with a cool title and a description of what's going on, and send it to please_wait@gamepro.com by August 5. *Code Vault* will print the best description along with the screenshot in an upcoming issue.

STAR WARS JEDI KNIGHT II: JEDI OUTCAST

At the Main Menu, select Extras, and at the Extras screen, choose Cheats. At the Cheats screen, enter the following codes to unlock the corresponding cheats. If you entered the code correctly, you'll hear a yell.

All Characters in Jedi Arena:	PEEPS
All Movies:	FLICKY
First Seven Levels:	CHERRY
Mission at Alzoc III Level:	DEMO
Start Game with Lightsaber:	FUDGE
Unlimited Ammo:	BISCUIT
Unlimited Health:	BUBBLE

STAR WARS JEDI STARFIGHTER

Unlock Everything: At the main menu, choose Options, and at the options screen, select Code. At the code screen, enter LONGO as a code, and if done correctly, everything will be unlocked at the Bonus Features screen.

STAR WARS: OBI-WAN

Unlock All Missions: At the main menu, select New Game. Enter GREYTHERAT as a name, and if you entered the code correctly, you'll automatically go to the Battle Royale bonus mission, and all missions will be unlocked.

STAR WARS STARFIGHTER: SPECIAL EDITION

At the main menu, select Options, and at the Options menu, select Code Setup. Then, enter any of the following codes to unlock the corresponding cheat. If you entered the code correctly, the name of the cheat will appear.

Invincibility:	EARCHIPS
No HUD:	NOHUD
Unlock Everything:	EUROPA

STATE OF EMERGENCY

Pause the game and then enter the following codes to unlock these cheats. If you entered the code correctly, the name of the cheat will appear.

AK47: Press Left, Right, Down, R, Y.

Become Huge: Press Black, R, White, L, Y.

Decapitating Punches: Press White, L, Black, R, X.

Flamethrower: Press Left, Right, Down, Black, B.

Grenade Launcher: Press Left, Right, Down, Black, X.

Grenades: Press Left, Right, Down, R, X.

Invincibility: Press White, L, Black, R, A.

Looting on Rise: Press Black, White, R, L, Y.

M16: Press Left, Right, Down, R, B.

Minigun: Press Left, Right, Down, Black, Y.

Molotov Cocktail: Press Left, Right, Down, R, A.

Normal Size: Press Black, R, White, L, B.

Pepper Spray: Press Left, Right, Down, White, X.

Pistol: Press Left, Right, Down, White, Y.

Shotgun: Press Left, Right, Down, L, Y.

Shrink: Press Black, R, White, L, A.

Tazer: Press Left, Right, Down, White, B.

Tear Gas Gun: Press Left, Right, Down, White, A.

Unlimited Ammo: Press White, L, Black, R, Y.

Note: This code also unlocks Unlimited Time in Chaos mode

Unlock Bull: Press Right, Right, Right, Right, A.

Unlock Freak: Press Right, Right, Right, Right, B.

Unlock Spanky: Press Right, Right, Right, Right, Y.

STREET HOOPS

At the main menu, choose Game Settings, and at the Game Settings screen, select Cheats. At the Cheats screen, enter the following codes to unlock the corresponding cheats. If you entered the code correctly, the name of the cheat will appear onscreen.

Black Ball: Press White, White, Y, Black.

Block Party: Press R, Y, Black, White.

Normal Ball: Press R, X, X, L.

Power Game: Press White, Y, Black, Y.

Red, White, and Blue Ball: Press Y, White, X, White.

Theft Mode: Press R, X, X, X, R, Black, Y, White.

SUPERMAN: THE MAN OF STEEL

Pause the game and then enter the following codes to unlock these cheats. If you entered the code correctly, you'll hear an explosion.

Unlimited Health: Press Black, White, L, X, L, White.

Unlock Everything: Press R, Black, Y, Black, L, White.

TIGER WOODS PGA TOUR 2003

Extra Cash: Copy game data from any Electronics Arts game onto your memory card or hard drive and then insert the game disc. If done correctly, a message will appear before the main menu loads.

Unlock Courses and Golfers: At the main menu, select Options, and at the Options screen, choose Cheat Codes. Enter the following codes to unlock the corresponding cheats. If you entered the code correctly, someone will say, "Oh Yeah!"

All Courses:	14COURSES
All Golfers:	ALLTW3

TOM CLANCY'S SPLINTER CELL

Unlock All Levels: Start a game, and at the Profile Name screen, enter !LAMAUDITE! as a profile name. If you entered the code correctly, all levels will be available at the Load Level screen.

TONY HAWK'S PRO SKATER 3

At the Main Menu, select Options, and at the Options menu, choose Cheats. At the Enter Cheat Code screen, input any of the following codes to unlock the corresponding cheat. If you entered the code correctly, you'll hear a "ca-ching!" sound.

Note: Passwords are case-sensitive

All Characters:	teamfreak
All Decks for Current Skater:	neverboard
Full Stats:	juice4me
Level Select:	stiffcomp
Unlock All Movies:	ROLLIT

TONY HAWK'S PRO SKATER 4

At the main menu, choose Options, and at the Options screen, select Cheat Codes. Enter the following codes to unlock the corresponding cheats. If you entered the code correctly, you'll hear a sound. During gameplay, pause the game, and at the pause menu, select Options and then Cheats, where you can activate the unlocked cheats.

Note: Passwords are case-sensitive

Always Special:	i'myellow
Matrix:	fbiagent
Moon Gravity:	moon$hot
Perfect Manual:	freewheelie
Perfect Rail:	belikeeric
Unlock Everything:	Watch_Me_Xplode

Unlock Secret Skaters: At the main menu, select Create-A-Skater. At the Creation Options screen, select Create New and then enter any of the following names to unlock these hidden skaters. If you entered the code correctly, the unlocked skater will appear when you select Accept Changes.

Note: Passwords are case-sensitive, and a "_" designates a blank space

#$%@!	Kraken
Aaron Skillman	Lindsey_Hayes
Andrew Skates	Lisa_G_Davies
Andy Marchal	Little_Man
Angus	Marilena Rixfor
Atiba_Jefferson	Mat Hoffman
Ben_Scott_Pye	Matt_Mcpherson
Big_Tex	Maya's Daddy
Brian_Jennings	Meek_West
Captain_Liberty	Mike_Day
Chauwa_Steel	Mike_Lashever
Chris_Peacock	Mike_Ward
ConMan	Mr._Brad
Danaconda	Nolan Nelson
Dave_Stohl	Parking_Guy
DDT	Peasus
DeadEndRoad	Pete Day
Fritz	Pooper
Gary_Jesdanun	Rick Thorne
grjost	Sik
Henry_Ji	Stacey_D
Jason_Dyeda	Stacey Ytuarte
Jim Jagger	Team_Chicken
Joe_Favazza	Ted Barber
John_Rosser	Todd_Wahoske
Jow	Top_Bloke
Kenzo	Wardcore
Kevin_Mulhall	Zac_ZiG_Drake

TOTALED!

All Cars and Tracks: Insert the game disc, and as the game loads, **press Up, Down, Left, Right, A.** If you entered the code correctly, "Unlock All" will appear onscreen

TRANSWORLD SNOWBOARDING

At the Main Menu, select Options, and at the Options menu, choose Cheats. At the Enter Cheat Code screen, enter the following cheat codes to unlock the corresponding cheats. If done correctly, the unlocked cheats will be available when you begin a game.

All Boards:	JORMA
All Levels:	AAKASE
All Reward Videos:	ELOKUVAT
Second Outfits:	PUKEA

TUROK: EVOLUTION

At the main menu, choose Cheats and then select Enter Cheat Code. Enter the following codes to unlock these cheats. If you entered the code correctly, the cheat will be selectable at the cheat screen, or every level will be available when you start a saved game.

All Weapons:	TEXAS
Invincibility:	EMERPUS
Invisibility:	SLLEWGH
Unlimited Ammo:	MADMAN
Unlock All Levels:	SELLOUT
Zoo Mode:	ZOO

TY THE TASMANIAN TIGER

During gameplay, quickly enter the following codes to unlock these cheats. If entered correctly, you'll hear a sound.

All Elemental Rangs: Press White, Black, White, Black, Y, Y, X, Y, X

All Technorangs: Press White, Black, White, Black, Y, Y, Y, X, Y, X.

Show Item Locations: Press White, Black, White, Black, Y, Y, B, X, X, B, R, R.

WHACKED!

At the main menu, select Gameshow mode, and at the Player Profile screen, choose New Profile. Enter the following as profile names to unlock the corresponding cheats. If you entered the code correctly, you will hear cheering.

All Arenas and Weapons In Battle Mode:	AROUNDDAWORLD
All Characters And Movies:	DOUBLEDOUBLE
All Weapons:	TIMEFORCHAOS
Food Characters:	FOODFIGHT
Über Mode:	UBERHUNGARIAN

X-MEN: NEXT DIMENSION

Unlock Everything: At the main menu, **press and hold L and then press Right, Right, Left, Left, Down, Up, B.** If you entered the code correctly, the cheats you have unlocked will appear onscreen.

AGGRESSIVE INLINE

At the Main Menu, select Options, and at the Options screen, choose Cheats. Then, enter the following codes to unlock these cheats. If you entered the code correctly, the alphabetical input sub-screen will disappear.

All Keys:	SKELETON
Invulnerability:	KHUFU
Perfect Grinds:	BIGUPYASELF
Perfect Manuals:	QUEZDONTSLEEP

ATV: QUAD POWER RACING 2

Create a profile, and at the Name Your Rider screen, enter the following as names to unlock the corresponding cheats. If you entered the name correctly, the name of the cheat will appear onscreen.

All Riders:	BUBBA
All Tracks:	ROADKILL
All Vehicles:	GENERALLEE
Get Challenges:	DOUBLEBARREL
Get Champs:	REDROOSTER
Max Out Skill Level:	FIDDLERSELBOW
Max Out Stats:	GINGHAM

BATMAN VENGEANCE

At the main menu, enter the following codes to unlock the corresponding cheat. If you entered the code correctly, you will hear a sound.

All Power Moves: Press L, L, R, R, L, R, L, R.

Infinite Batarangs: Press L, R, Y, X

Unlimited Batlaunchers: Press Y, X, Y, X, L, R, L, R.

Unlimited Handcuffs: Press X, Y, X, Y, L, R, R, L.

BEACH SPIKERS

Unlock Uniforms: At the Mode Select screen, choose World Tour and then select New Game. At the Team Edit screen, pick the Name option and enter the following codes to unlock the corresponding uniforms. If you entered the name correctly, the unlocked uniform will be available at the Uniform option at the Team Edit screen.

Daytona Uniforms:	DAYTONA
Fighting Vipers Uniforms:	FVIPERS
Phantasy Star Online Uniforms:	PHANTA2
Sega Uniforms:	OHTORII
Space Channel 5 Uniforms:	ARAKATA
Virtua Cop Uniforms:	JUSTICE

BLACK & BRUISED

At the main menu, select Setup, and at the Setup screen, choose Cheat Codes. At the Cheat Codes screen, enter the following codes to unlock the corresponding cheats. If you entered the code correctly, the name of the cheat will appear.

All Boxers: Press Start, A, Y, X, X, Z, Z, X, Y, A.

Invulnerability: Press Start, A, A, Y, Y, Z, Z, X, X, Start.

BLOOD OMEN 2

Get Soul Reaver and Armor: At the main menu, press Z, R, L, B, X, Y. If you entered the code correctly, a voice will say, "Go Cheese," and you'll have Soul Reaver and armor when you begin the game.

BLOODRAYNE

Pause the game and then enter Cheats. At the Cheats menu, select Enter Cheat Code and enter any of the following passwords at the Enter Cheat Code screen to activate the corresponding cheat.

EnemiesThawed/Frozen:	DONTFARTONOSCAR
Fill Bloodlust:	ANGRYXXXINSANEHOOKER
God Mode:	TRIASSASSINDONTDIE
Gratuitous Dismemberment:	INSANEGIBSMODEGOOD
Restore Health:	LAMEYANKEEDONTFEED
Show Weapons:	SHOWMEMYWEAPONS
Time Factor:	NAKEDNASTYDISHWASHERDANCE

CEL DAMAGE

Unlock Stages: Create a new file, and then enter any of the following names to unlock these stages. If you entered the code correctly, you'll hear a horn.

Desert Stages:	WHACKLAND
Jungle Stages:	TWRECKSPAD
Space Stages:	BRAINSALAD
Transylvania Stages:	EARLSPLACE

CRAZY TAXI

Rickshaw Bike Taxi: At the character select screen, highlight the character you wish to play as, **simultaneously press L and R three times, and then press A.** If you entered the code correctly, you'll be driving a rickshaw bike taxi when the game begins.

DAVE MIRRA FREESTYLE BMX 2

At the Main Menu, enter any of the following codes to unlock these cheats. If you entered the code correctly, you will hear a sound.

All Bikes: Press Up, Left, Down, Right, Down, Down, Right, Down, Down, Left, B.

All Movies: Press Up, Left, Down, Right, Left, Left, Right, Left, Up, Down, B.

All Objects in Park Editor: Press Up, Left, Down, Right, Down, Up, Up, Down, Right, Right, B.

All Themes in Park Editor: Press Up, Left, Down, Right, Down, Up, Down, Right, Left, Left, B.

Colin Mackay's Competition Outfit: Press Up, Down, Right, Down, Up, Right, Right, Up, B.

Dave Mirra's Competition Outfit: Press Up, Down, Up, Down, Right, Left, Up, Up, B.

Joey Garcia's Competition Outfit: Press Up, Down, Up, Left, Down, Right, Down, Right, B.

Leigh Ramsdell's Competition Outfit: Press Up, Down, Down, Left, Down, Down, Down, Left, B.

Luc-E's Competition Outfit: Press Up, Down, Left, Down, Left, Right, Left, Left, B

Rick Molitemo's Competition Outfit: Press Up, Down, Up, Up, Up, Up, Left, Up, B.

Ryan Nyquist's Competition Outfit: Press Up, Down, Down, Left, Down, Up, Up, Down, B.

Unlock Amish Boy: Press Up, Left, Down, Right, Right, Left, Left, Down, Up, Left, B

Unlock Colin Mackay Levels: Press Up, Up, Right, Left, Up, Right, Right, Up, B.

Unlock Dave Mirra Levels: Press Up, Up, Up, Right, Up, Left, Up, Up, B.

Unlock Everything: Press Up, Right, Down, Left, Right, Right, Up, Down, Left, Right, Up, Left, Right, Right, Down, B.

Unlock Joey Garcia Levels: Press Up, Up, Up, Up, Down, Down, Down, Right, B.

Unlock Kenan Harkin Levels: Press Up, Up, Left, Left, Down, Up, Down, Down, B.

Unlock Leigh Ramsdell Levels: Press Up, Up, Down, Up, Left, Down, Down, Left, B.

Unlock Mike Diaz Levels: Press Up, Left, Down, Right, Right, Left, Up, Down, Up, Right, B

Unlock Mike Laird Levels: Press Up, Up, Right, Down, Down, Right, Up, Right, B

Unlock Rick Molitemo Levels: Press Up, Up, Up, Down, Right, Right, Left, Up, B.

Unlock Ryan Nyquist Levels: Press Up, Up, Down, Down, Left, Right, Up, Down, B.

Unlock Scott Wirch Levels: Press Up, Up, Right, Up, Left, Left, Left, Right, B.

Unlock Tim Mirra Levels: Press Up, Up, Right, Down, Right, Left, Down, Up, B.

Unlock Todd Lyons Levels: Press Up, Up, Down, Up, Right, Right, Left, Down, B.

Unlock Troy McMurray Levels: Press Up, Up, Left, Up, Up, Right, Up, Left, B.

Unlock Zach Shaw's Levels: Press Up, Up, Left, Right, Down, Down, Right, Down, B.

DEF JAM VENDETTA

Unlock Fighters: Select Battle mode, and at the Choose Fighter screen, **simultaneously press and hold L, R, and Z**, and then enter the following codes to unlock the corresponding fighters. If you entered the code correctly, the unlocked fighter will appear at the fighter menu.

Ari: Press A, Y, B, X, Y.

Briggs (Alternate Costume): Press A, B, X, Y, X.

Briggs (Alternate Costume): Press A, B, Y, A, X.

Carla: Press A, Y, A, A, A.

Chukklez: Press Y, Y, B, A, X.

Cruz: Press X, B, A, A, X.

Dan G: Press A, X, A, X, Y.

Deebo: Press X, X, A, A, B

Deja: Press X, Y, X, X, A.

D-Mob: Press Y, B, Y, A, X.

DMX: Press X, A, X, B, Y.

Drake: Press B, Y, X, A, A.

Drake (Alternate Costume): Press A, B, B, X, X.

Funkmaster Flex: Press X, B, X, X, Y

Headache: Press B, B, B, Y, X.

House: Press B, A, B, X, A.

Iceberg: Press Y, B, X, Y, X.

Ludacris: Press X, X, X, Y, B.

Manny (Alternate Costume): Press X, Y, X, Y, X.

Masa: Press A, X, B, Y, Y

Method Man: Press Y, X, A, B, X.

Moses: Press B, B, Y, Y, A.

N.O.R.E.: Press X, Y, B, A, X

Nyne: Press Y, X, A, A, B.

Omar: Press X, X, Y, B, B.

Opal: Press X, X, Y, Y, B.

Peewee: Press A, A, Y, B, Y.

Peewee (Alternate Costume): Press A, B, B, Y, X

Penny: Press A, A, A, B, X.

Pockets: Press B, Y, X, Y, A.

Proof (Alternate Costume): Press A, Y, B, Y, X.

Razor: Press B, Y, B, X, A.

Razor (Alternate Costume): Press Y, X, A, B, B.

Redman: Press X, X, B, Y, A.

Ruffneck: Press A, Y, A, B, X.

Ruffneck (Alternate Costume): Press Y, X, B, A, Y

Scarface: Press X, Y, A, B, Y.

Sketch: Press B, B, X, Y, A.

Snowman: Press B, B, A, A, X

Spider (Alternate Costume): Press Y, B, A, Y, X.

Steel: Press A, B, X, X, B

T'ai: Press X, X, Y, A, X.

Zaheer: Press B, B, Y, A, A.

DIE HARD: VENDETTA

At the main menu, enter the following codes to unlock these cheats. If you entered the code correctly, the name of the cheat will appear onscreen.

Exploding Fist: Press B, X, R, R.

Infinite Hero Time: Press B, X, Y, Z, L, R.

Kamikaze Mode: Press L, R, Z, Y, B.

Liquid Metal: Press B, Y, X, B, Y, X.

Unlock All Levels: Press X, Y, Z, Z, X, Y, Z, Z.

DISNEY SPORTS SOCCER

Unlimited Magic: At the title screen, **press Y, Y, Y, Y, Y, B, A, Y.** If you entered the code correctly, you'll hear a sound and have unlimited magic whenever you wear magic shoes.

Please Wait...

Reader Madness

Are you insane? Want to prove it? Just send in photos of your favorite pipe-cleaner sculptures of Mario, Final Fantasy shrines made out of macaroni, Grand Theft Auto characters made out of cheese, wedding photos of Louie Anderson and Princess Peach—anything absurd—and if it truly is crazy, we'll print it here so all the world can witness the depths of your dementia. Also, include a description of just what exactly we're looking at, if you think it will help.

Leigh Ramsdell, who works at Rare, by the way, sent 2 Part Destroyer a picture of Sean Connery beheading a cabbage, and now it's in a magazine. Your work could be, too, even if you don't work at Rare.

Send all submissions to:
Code Vault Magazine
Reader Madness
P.O. Box 22210
Oakland, CA 94623-2210

EXTREME G3

Pause the game, then enter any of the following codes to unlock the corresponding cheat. If you entered the code correctly, the name of the cheat will appear onscreen.

All Tracks: Press L, L, R, R, Z, Z, simultaneously press L, R, and Z.

Double Prize Money: Press L, R, Z, L, R, Z, simultaneously press L and R.

Extreme Lap Challenge: Press L, R, L, R, L, R, Z, simultaneously press L and R.

Infinite Ammunition: Press L, R, L, R, simultaneously press L and R, press Z.

Infinite Shield: Simultaneously press L and R, press Z, simultaneously press L and R, press Z.

FREEKSTYLE

At the main menu, choose Options, and at the Options screen, select Enter Codes. Enter the following codes to unlock these cheats. If you entered the code correctly, the word "Valid" will appear onscreen.

Freekout Always Available:	ALLFREEK
Low Gravity:	FTAIL
Rider Wears Helmet:	HELMET
Slo-Mo:	WTCHKPRS
Unlock Clifford Adoptante:	COOLDUDE
Unlock Everything:	SOMONEY
Unlock Greg Albertyn:	GIMEGREG
Unlock Jessica Patterson:	BLONDIE
Unlock Mike Jones:	TOUGHGUY

GAUNTLET: DARK LEGACY

Start a new game, then enter any of the following names to unlock these cheats. If you entered the code correctly, you'll immediately start the game as the unlocked character or the cheat will be enabled when you start a game as normal.

Start with 10,000 Gold Pieces:	10000K
Start with Nine Potions And Nine Keys:	ALLFUL

GODZILLA: DESTROY ALL MONSTERS MELEE

At the main menu, highlight "Versus," **press and hold L, press and hold B, and then press and hold R. Release the buttons one at a time in the following order: B, R, L.** If done correctly, a cheat menu will appear. Enter the following codes to unlock these cheats. When you enter the correct code, Godzilla will roar.

11 Continues in Adventure Mode:	760611
All Cities:	480148
All Monsters (Except Orga):	696924
All Players Are Invisible.	316022
All Players Are Invulnerable:	505634
All Players Are Tiny:	174204
All Players Inflict 4x Damage:	817683
Black and White Mode:	567980
Disable Military:	256806
Display Game Version in Options:	097401
End Credits:	176542
Indestructible Buildings:	112122
No Energy Power-ups:	413403
No Freeze Tanks:	841720
No Health Power-ups:	562142
No Mothra Power-ups:	134615
No Rage Power-ups:	119702
Player Indicators On:	135984
Player One—4x Damage:	511012
Player One—Invulnerable.	843901
Player One—One Time Energy:	650867
Player One—Rage Mode:	649640
Player One—Tiny:	986875
Player One—Unlimited Energy:	677251
Player Two—4x Damage:	815480
Player Two—Invisible:	459113
Player Two—Invulnerable:	706149
Player Two—Rage Mode:	122224
Player Two—Tiny:	971934
Player Two—Unlimited Energy:	435976
Player Three—4x Damage:	212454
Player Three—Invulnerable:	188522
Player Three—Rage Mode:	548053
Player Three—Tiny:	895636
Player Three—Unlimited Energy:	603696
Player Four—Invulnerable:	286552
Player Four—Rage Mode:	451242
Player Four—Tiny:	795735
Player Four—Unlimited Energy:	291680
Remove Displays:	443253
Slow Health Regeneration:	492877
Technicolor Mode:	661334
Throwable Buildings and Objects:	756287
Unlock Destoroyah:	537084
Unlock Godzilla 2000:	225133
Unlock King Ghidorah:	877467
Unlock Mecha-Ghidorah:	557456
Unlock Mechagodzilla:	131008
Unlock Rodan:	104332

JAMES BOND 007: NIGHTFIRE

Enemies Vanquished Level Cheats: On the Enemies Vanquished level, pause the game, **press and hold L**, and then enter the following codes to unlock these cheats. If you entered the code correctly, the cheat will take effect when you resume the game.

2X Armor: Press B, Y, X, B, B.

3X Armor: Press B, Y, X, B, B, B.

4X Armor: Press B, Y, X, B, B, B, B

Crazy Racing Mode: Press B, Y, X, B, Y, X

Extra Race: Press X, X, B, B, Y.

Insane Racing Mode: Press B, Y, Y, B, Y, X.

Racing Trails: Press B, X, X, B.

Super Bullets: Press X, X, X, X.

Unlock SUV: Press B, X, Y, B, Y.

Passcodes: At the main menu, select Codenames. At the Enter Codename screen, create a new codename or select a pre-existing one, and at the next screen, select Secret Unlocks. Enter the following codes to unlock the following cheats. If you entered the code correctly, a message will appear telling you that a cheat has been unlocked.

Note: A "_" designates a blank space

All Multiplayer Characters:	PARTY
Countdown Level:	BLASTOFF
Equinox Level:	VACUUM
Faster Laser:	PHOTON
GoldenEye Strike:	ORBIT
Golden Gun:	TARGET
Golden P2K:	Q_LAB
Larger Sniper Rifle Clip:	MAGAZINE
Level Select:	PASSPORT
Multiplayer—Assassination:	SCOPE
Multiplayer—Demolition:	TNT
Multiplayer—Explosive Environment:	BOOM
Multiplayer—Team King of the Hill:	TEAMWORK
Protection Mode:	GUARDIAN
Sniper Level:	MELTDOWN
Stronger Tranquilizers:	SLEEPY
Unlock Baron Samedi In Multiplayer:	VOODOO
Unlock Bond Tux In Multiplayer:	BLACKTIE
Unlock Christmas Jones In Multiplayer:	NUCLEAR
Unlock Goldfinger In Multiplayer:	MIDAS
Unlock Jaws in Multiplayer:	DENTAL
Unlock Max Zorin In Multiplayer:	BLIMP
Unlock Oddjob in Multiplayer:	BOWLER
Unlock Pussy Galore In Multiplayer:	CIRCUS
Unlock Renard in Multiplayer:	HEADCASE
Unlock Scaramanga In Multiplayer:	ASSASSIN
Unlock Xenia in Multiplayer:	JANUS
Uplink Mode:	TRANSMIT

JEREMY MCGRATH'S SUPERCROSS WORLD

At the Main Menu, enter the following codes to unlock these cheats. If you entered the code correctly, a message will appear onscreen.

Big Heads: Press B, X, R, L, Right.

Bouncy Bike: Press Up, Up, Y, Y, X, X.

Infinite Turbo: Press Down, Down, Down, L, R, Z.

Low Gravity: Press Left, Right, Up, Down, B, B, B.

Tag Mode: Press Z, X, Z, X.

Tiny Mode: Press L, Z, Left, Right, B, B.

KELLY SLATER'S PRO SURFER

At the main menu, choose Extras, and at the Extras menu, select Cheats. Select Enter Code and then enter the following codes to unlock the corresponding cheats. If you entered the code correctly, "New Cheat Unlocked" will appear onscreen. Select Toggle Cheat to activate the cheat.

All Levels:	3285554497
All Suits:	7025552918
All Surfers:	9495556799
All Tricks:	6265556043
First-Person View:	8775553825

High Jumps:	2175550217
Maximum Stats:	2125551776
Mega Cheat:	7145558092
Trippy Mode:	8185551447
Unlock Freak:	3105556217
Unlock Pastrana:	8005556292
Unlock Tiki God:	8885554506
Unlock Tony Hawk:	3235559787

Please Wait...

Vapor Trails: Duelin' Firemen!

Hailing from an era when full-motion-video (FMV) games were actually considered viable entertainment, this supposed-to-have-been-released-in-1996 3DO game involved Air Force One crashing into the Sears Tower, setting all of Chicago ablaze. A bunch of firemen come to the rescue, prompting the player to find "buildings that are not burning, where the captain and his crew quickly create an intricate dance accompaniment to the captain's musical selection of choice." If rival firemen show up, "Watch out! It's time for a hoedown!" Oh, and it costars Mark Mothersbaugh of Devo, Dr. Timothy Leary, and Nirvana album producer Steve Albini. No, you are not dreaming—it really could happen.

LEGENDS OF WRESTLING

Unlock All Wrestlers: At the Main Menu, **press Up, Up, Down, Down, Left, Right, Left, Right, Y, Y, X.** If you entered the code correctly, "New wrestlers unlocked" will appear onscreen and all wrestlers will be available at the Player Select screen.

THE LORD OF THE RINGS: THE TWO TOWERS

Pause the game, **simultaneously press and hold L and R**, and then enter the following codes to unlock these cheats. If you entered the code correctly, you'll hear a sound.

All Upgrades: Press A, A, Down, Down

Refill Long Range Meter: Press A, Down, Y, Up.

Restore Health: Press Y, Down, A, Up.

MEDAL OF HONOR FRONTLINE

Invincibility: Pause the game and then **press B, L, B, R, Y, L, X, Down.** If you entered the code correctly, the game will automatically resume, and you'll be invincible.

Password Cheats: At the main menu, select Options, and at the options screen, choose Password. Enter any of the following passwords to unlock the corresponding cheat. If you entered the code correctly, the green lights on the typewriter will blink. At the options menu, select Bonus to view the cheats you have unlocked.

Achilles Mode:	HEADSUP
All Cheats:	BALLOWAX
Bullet Shield:	REFLECTOR
Men with Hats:	MADHATTER
MOHion Torpedo:	BIGBOOMER
Next Level:	SEAGULL
Perfectionist Mode:	FLAWLESS
Rubber Grenades:	BOUNCE
Silver Bullet Mode:	SILVERSHOT
Sniper Mode:	SUPERSHOT
Unlock Mission 2, Level 1:	EAGLE
Unlock Mission 3, Level 1:	HAWK
Unlock Mission 4, Level 1:	PARROT
Unlock Mission 5, Level 1:	DOVE
Unlock Mission 6, Level 1:	TOUCAN

MINORITY REPORT

At the main menu, select Special, and at the Special screen, choose Cheats. At the Cheats screen, choose Enter Cheat Code and then enter the following codes to unlock the corresponding cheats. If you entered the code correctly, the name of the cheat will appear onscreen.

All Combos:	NINJA
All Movies:	DIRECTOR
All Weapons:	STRAPPED
Health:	BUTTERUP
Infinite Ammo:	MRJUAREZ
Invincibility:	LRGARMS
Level Skip:	CUTTER

MLB SLUGFEST 20-04

Start a game, and at the Today's Match-Up screen, enter the following codes to change the Midway icons and unlock these cheats. If you entered the code correctly, the name of the cheat will appear onscreen.

16" Softball: Press B, B, Y, Y, Y, Y, X, X, Down.

Big Head: Press B, B, Right.

Blade Bat: Press X, X, Up.

Bone Bat: Press X, Up

Disable Cheats: Press B, Y, X, Down.

Ice Bat: Press X, X, X, Up.

Little League: Press B, X, Down.

Log Bat: Press X, X, X, X, Up.

Mace Bat: Press X, X, X, X, Left.

Max Batting: Press B, B, B, Left.

Max Power: Press Y, Y, Y, Left.

Max Speed: Press X, X, X, Left.

More Time for Codes: Press B, B, B, X, X, X, Up

Rubber Ball: Press B, B, Y, Y, Y, Y, X, X, Up.

Spike Bat: Press X, X, X, X, X, Up.

Stadium–Atlantis: Press B, B, B, Y, Y, X, Left.

Stadium–Coliseum: Press B, B, B, Y, Y, Y, X, X, X, Up.

Stadium–Empire Park: Press B, B, B, Y, Y, X, Right.

Stadium–Forbidden City: Press B, B, B, Y, Y, Y, X, X, X, Left.

Stadium–Midway Park: Press B, B, B, Y, Y, X, Down.

Stadium–Monument: Press B, B, B, Y, Y, Y, X, X, X, Down.

Stadium–Rocket Park: Press B, B, B, Y, Y, X, Up.

Team–Alien: Press B, B, Y, Y, Y, X, Down.

Team–Bobble Head: Press B, Y, Y, Y, X, X, X, Down

Team–Casey: Press B, B, Y, Y, Y, X, X, X, Down.

Team–Dolphin: Press B, X, X, Down.

Team–Dwarf: Press B, X, X, X, Down.

Team–Eagle: Press B, B, Y, X, X, Right.

Team–Evil Clown: Press B, B, Y, X, Down.

Team–Gladiator: Press B, Y, X, X, X, Down.

Team–Horse: Press B, B, Y, X, Right.

Team–Lion: Press B, B, Y, Y, Right.

Team–Minotaur: Press B, Y, Down.

Team–Napolitano: Press B, B, Y, Y, Y, X, X, Down.

Team–Olshan: Press B, B, Y, Y, X, X, Down.

Team–Pinto: Press B, B, Y, Right.

Team–Rivera: Press B, B, Y, Y, X, X, Up

Team–Rodeo Clown: Press B, Y, Y, Y, X, X, Down.

Team–Scorpion: Press B, Y, X, X, Down

Team–Subzero: Press X, Y, Y, X, X, Down.

Team–Terry Fitzgerald: Press B, B, B, Y, Y, Y, X, X, X, Right.

Team–Todd McFarlane: Press B, B, Y, Y, X, X, Right.

Tiny Head: Press B, B, Left.

Unlimited Turbo: Press B, B, B, B, Y, Y, Y, Y, X, X, X, X, Down

Wiffle Bat: Press X, X, X, X, Right.

MX SUPERFLY

Unlock Everything: At the main menu, **press X, Y, simultaneously press L and X, press X, L, Z, simultaneously press R and Y**. If you entered the code correctly, your controller will vibrate and the screen will shake, and everything will be unlocked.

NAMCO MUSEUM

Unlock Pac-Attack: Earn 20,000 points in Pac-Man to unlock Pac-Attack. If done correctly, you will hear a sound once 20,000 is reached.

Unlock Pac-Mania: Earn 20,000 points in Ms. Pac-Man to unlock Pac-Mania. If done correctly, you will hear a sound once 20,000 is reached.

NASCAR: DIRT TO DAYTONA

Start with an Extra $10,000 in Career Mode: At the main menu, **press Up, Down, Left, Right, Z, Left, Left**. If you entered the code correctly, you'll have an additional $10,000 when you begin Career mode.

NBA 2K3

Street Trash Mode: At the Main Menu, choose Options, and at the Options menu, select Game Play. At the Game Play screen, **simultaneously press and hold Left on the directional pad and Right on the Left Thumbstick. While holding both, press Start**. If done correctly, a Codes option will be available when you return to the Options menu. Select it, and enter SPRINGER (case-sensitive) as a code. If you entered the code correctly, the name of the cheat will appear onscreen.

Unlock Superstars Teams: At the Main Menu, choose Options, and at the Options menu, select Game Play. At the Game Play screen, **press and hold Left on the directional pad and then press and hold Right on the Left Thumbstick. While holding both, press Start**. If done correctly, a Codes option will be available when you return to the Options menu. Select it, and enter MEGASTARS (password is case-sensitive) as a code to unlock Superstars Teams.

NBA LIVE 2003

Hidden Players: At the main menu, choose Team Management, and at the Team Management screen, select Roster Management. At the Roster Management screen, choose Create Player. Enter the following as last names to unlock these hidden players, and, if done correctly, the name of the unlocked player will appear onscreen.

Busta Rhymes:	FLIPMODE
DJ Clue:	MIXTAPES
Hot Karl:	CALIFORNIA
Just Blaze:	GOODBEAT1S

NBA STREET

At the VS. screen, enter the following codes to unlock these cheats. If you entered the code correctly, the name of the cheat will appear onscreen.

ABA Ball: Press Y, X, X, Right.

ABA Socks: Press A, A, B, B, Y, Y, X, X, Right.

Athletic Joe "The Show": Press A, B, Y, X, X, Right.

Authentic Uniforms: Press B, B, Y, X, Right.

Beach Ball: Press Y, X, Right.

Big Heads: Press A, A, B, B, Y, Y, X, X, X, Right.

Captain Quicks: Press A, A, B, Y, Y, Y, Right.

Casual Uniforms: Press B, B, Y, Y, Y, Y, X, X, X, X, Right.

EA Big Ball: Press Y, Y, Y, Y, X, Right.

Easy Distance Shots: Press B, B, B, Y, Y, Y, Right.

Explosive Rims: Press A, B, Y, X, X, X, X, Right.

Harder Distance Shots: Press B, Y, Right.

Less Blocks: Press B, Y, Y, Right.

Less Gamebreakers: Press A, A, B, Y, Right.

Less Steals: Press B, B, Y, Y, Y, Right.

Mad Handles: Press A, A, B, B, B, Y, Right.

Medicine Ball: Press Y, Y, X, X, Right.

Mega Dunking: Press B, B, B, B, Y, Y, Y, Y, Right.

More Gamebreakers: Press A, A, B, B, B, Y, Y, Y, Right.

No 2-Pointers: Press B, Y, Y, Y, Right.

No Alley-Oops: Press B, B, B, Y, Right.

No Auto Replays: Press A, B, Y, X, Right.

No Cheats: Press B, B, X, X, Right.

No Dunks: Press A, B, B, B, Y, Y, Right.

No Gamebreakers: Press A, A, B, B, B, B, Y, Y, Y, Y, Right.

No HUD: Press A, B, Y, Y, X, Right.

No Juke: Press A, B, B, B, Y, Y, Right.

No Player Indicators: Press A, B, Y, Y, Y, X, Right.

No Shot Clock: Press A, A, B, B, Y, Y, Right.

No Shot Indicator: Press A, B, Y, X, X, X, Right.

NuFX Ball: Press Y, Y, Y, X, X, X, X, Right.

Player Names: Press A, B, X, Right.

Soccer Ball: Press Y, Y, Y, Y, X, X, X, X, Right.

Springtime Joe "The Show": Press A, B, Y, Right.

Sticky Fingers: Press A, A, A, B, B, Y, Right.

Summertime Joe "The Show": Press A, B, Y, Y, Y, Y, X, Right.

Super Swats: Press A, A, A, B, Y, Y, Right.

Tiny Heads: Press A, A, B, B, Y, Y, X, X, X, X, Right.

Tiny Players: Press A, A, B, B, Y, Y, X, Right.

Ultimate Power: Press A, B, B, Y, Y, Y, Right.

Unlimited Turbo: Press A, B, B, Y, Y, Right.

Volleyball: Press Y, Y, Y, X, X, X, Right.

NFL BLITZ 20-03

Start a game in Quickplay, Exhibition, Season, or Tournament. After you select your team, enter the following codes at the Today's Matchup screen. If you enter the code correctly, the name of the cheat will appear underneath your team's logo.

Allow Stepping Out of Bounds: Press L, L, R, A, Left.

Always QB: Press L, L, R, R, A, A, Left.

Always Receiver: Press L, L, R, R, A, A, Right.

Big Feetz: Press R, R, A, A, A, A, A, Left.

Big Head: Press L, L, Right.

Big Head Teams: Press L, L, A, A, A, Right.

Big Shoulders: Press R, R, A, A, A, A, A, Right.

Chimp Mode: Press R, R, A, A, A, A, A, Up.

Classk NFL Blitz Ball: Press R, R, R, Left.

Clear Weather: Press L, R, R, A, A, A, Right.

Extra Offense Plays: Press L, L, L, R, R, R, A, A, A, Down.

Fast Running Speed: Press R, R, R, A, A, Left.

Fast Passes: Press L, L, R, R, R, R, Left.

Fog: Press L, L, R, R, R, A, A, Down.

Giant Head: Press L, R, R, R, R, R, A, A, A, A, A, Right.

More Code Entry Time: Press L, L, R, A, A, Right.

No CPU Assistance: Press R, A, A, Down.

No First Downs: Press L, L, R, Up.

Noftle Mode: Press L, L, R, R, R, A, A, A, A, A, Up.

No Interceptions: Press L, L, L, R, R, R, R, R, A, A, A, A, A, Up.

No Punting: Press L, R, R, R, R, A, Up.

No Random Fumbles: Press L, L, L, L, L, R, R, A, A, A, Down.

No Receiver Highlight: Press L, L, L, R, R, A, Down

Power-Up Defense: Press L, L, L, L, R, R, A, Up.

Power-Up Linemen: Press L, L, L, L, L, R, R, A, Up.

Power-Up Offense: Press L, L, L, L, R, A, A, Up.

Rain: Press L, L, L, L, L, R, R, R, R, R, A, A, A, A, A, Right.

See More Field: Press R, R, A, Right.

Snow: Press L, L, L, L, L, R, R, R, R, R, A, A, A, A, A, A, Left.

Super Blitz: Press R, R, R, R, R, A, A, A, A, Up

Super Field Goals: Press L, R, R, A, A, A, Left.

Team–Armageddon: Press L, L, L, L, L, R, R, R, R, A, A, A, Right.

Team–Bilders: Press L, L, L, R, Up

Team–Brew Dawgs: Press L, L, L, L, R, R, R, A, A, Down.

Team–Cowboys: Press L, R, R, R, A, A, A, A, A, Left.

Team–Crunch Mode: Press L, L, L, L, A, A, A, Right.

Team–Gsmers: Press L, L, L, L, L, A, Up.

Team–Midway: Press L, L, R, R, R, R, R, A, A, A, Right.

Team–Neo Tokyo: Press L, L, L, R, R, R, R, A, A, A, A, Down.

Team–Rollos: Press L, L, R, R, R, R, R, A, A, A, A, Up

Tourney Mode: Press L, R, A, Down.

Unlimited Turbo: Press L, L, L, L, R, A, A, A, A, A, Up.

Hidden Players: At the Main Menu, start an Exhibition game. When asked if you want to "Enter Name and PIN for Record Keeping?" select Yes. At the Enter Name screen, input the following names and PIN numbers to unlock these characters. If you enter the player names and PIN numbers correctly, you'll hear a sound.

Player	Name	PIN
Bear	BEAR	1985
Clown	CLOWN	1974
Clown	MADISON	1220
Cowboy	COWBOY	1996
Deer	DEER	1997
Dolphin	DOLPHIN	1972
Eagle	EAGLE	1981
Fat Player	RBL-DBN	9669
Horse	HORSE	1999
Lion	LION	1963
Pinto	PINTO	1966
Pirate	PIRATE	2001
Ram	RAM	2000
Red Robot	ROBOTR	1974
Silver Robot	ROBOTS	1970
Tiger	TIGER	1977
Viking	VIKING	1977

NHL 2003

Unlock Players: At the main menu, select Options, and at the Options menu, choose Create Player. At the Create Player screen, enter the following first and last names to unlock these players. If you entered the names correctly, the unlocked player will be available.

First Name	Last Name
ADAM	HALL
ALFIE	MICHAUD
BARRY	RICHTER
BEN	SIMON
BLAKE	BELLEFEUILLE
BRAD	MORAN
BRIAN	SUTHERBY
CHRIS	FERRARO
COREY	HIRSCH
DAVE	MORISSET
DAVID	NEMIROVSKY
DEREK	MACKENZIE
ERIC	FICHAUD
GREG	CROZIER
GREG	PANKEWICZ
GUY	HEBERT
IVAN	NUML
JAKUB	CUTTA
JASON	ZENT
JOHAN	WITEHALL
KAY	WHITMORE
LARRY	MURPHY
MARK	FITZPATRICK
MARQUIS	MATHIEU
MARTIN	BROCHU
MATT	HERR
MATT	HIGGINS
RAFFI	TORRES
RENE	CORBET
RICH	PARENT
RICK	TABARACCI
SASCHA	GOC
SCOTT	FANKHOUSER
TY	JONES
XAVIER	DELISLE

OUTLAW GOLF

Unlock Everything: Start a new game, and at the Enter Name screen, enter `Golf_Gone Wild` (case-sensitive) as a name. If done correctly, all golfers, courses, and clubs will be available.

REDCARD 20-03

Unlock All Teams and Stadiums: At the Main Menu, choose Load/Save, and at the Load/Save screen, select Create/Load Profile. At the Load Profile screen, **press Y** to create a new profile. Enter `BIGTANK` as a profile name and save your profile. Return to the Main Menu and start a game, and all teams and stadiums will be available.

RED FACTION II

At the main menu, select Extras, and at the Extras screen, choose Cheats. Enter the following codes to unlock the corresponding cheats. If you entered the code correctly, the name of the cheat will appear onscreen.

Directors Cut: Press Y, A, X, B, X, A, Y, B.

Fat Mode: Press X, X, X, X, B, A, X, X.

Gibby Explosions: Press B, X, A, Y, B, X, A, Y.

Infinite Ammo: Press Y, B, A, X, Y, X, A, B.

Infinite Grenades: Press X, A, X, Y, A, X, A, X.

Level Select: Press X, Y, A, B, Y, X, A, A.

Master Code: Press B, B, A, A, Y, X, Y, X.

Rain of Fire: Press Y, Y, Y, Y, Y, Y, Y, Y.

Rapid Rails: Press X, Y, X, Y, A, A, B, B.

Super Health: Press A, A, Y, B, Y, B, X.

Wacky Deaths: Press B, B, B, B, B, B, B, B.

Walking Dead: Press A, A, A, A, A, A, A, A.

Please Wait...

Pong Sifu's 8-Bit Dojo

Chuck Norris Superkicks

Atari 2600
Published by Xonox
Fighting
2 players
Controller: Joystick

Most of us remember Chuck Norris only as the guy who got his chest hair ripped off by Bruce Lee. In **Superkicks**, you play as the chop-socky whitey and fight shuriken-chucking geeks with a surprisingly robust palette of strikes and blocks. More fun than it has any right to be, Superkicks demands solid reflexes, timing, and adaptive thinking as opponents require different Tang Soo Do killing techniques. The game culminates in a palm-drenching duel against disappearing ninjas. Sho Kosugi would be proud.

Fun Factor: 4.0

T[illegible] Deadliest Man Alive. Chuck is the reason that everybody thinks all white people know karate.

ROCKY

At the main menu, **press and hold R**, and then enter the following codes to unlock these cheats. If you entered the code correctly, Rocky will grunt.

All Boxers and Arenas: Press Up, Down, Down, Left, Left, L.

Double Damage Punches: Press Right, Down, Left, Up, Left, L.

Double Speed Boxing: Press Down, Left, Down, Up, Right, L.

Maximum Stats in Movie Mode: Press Right, Down, Down, Up, Left, L.

Maximum Stats in Tournament and Exhibition Modes: Press Left, Up, Up, Down, Right, L.

THE SIMPSONS ROAD RAGE

At the Main Menu, select Options. At the Options screen, enter the following codes to unlock these cheats. If you entered the code correctly, you will hear a sound.

2D Characters: Simultaneously press and hold R and L, and then press X, X, X, X.

Christmas Apu: Simultaneously press and hold R and L, and then press B, B, X, B.

Halloween Bart: Simultaneously press and hold R and L, and then press B, B, X, A.

More Camera Views: Simultaneously press and hold R and L, and then press B, B, B, B.

More Money: Simultaneously press and hold R and L, and then press Y, Y, Y, Y.

New Year's Krusty: Simultaneously press and hold R and L, and then press B, B, X, Y.

Night Time Mode: Simultaneously press and hold R and L, and then press A, A, A, A.

Nuclear Bus: Simultaneously press and hold R and L, and then press B, B, Y, A.

Slow Motion Mode: Simultaneously press and hold R and L, and then press A, X, B, Y.

Smithers: Simultaneously press and hold R and L, and then press B, B, Y, Y.

Soapbox Car: Simultaneously press and hold R and L, and then press B, B, Y, X.

Stopwatch Mode: Simultaneously press and hold R and L, and then press X, B, Y, A.

Thanksgiving Marge: Simultaneously press and hold R and L, and then press B, B, X, X.

View Collision Lines: Simultaneously press and hold R and L, and then press B, B, A, A.

Note: For holiday characters, Nuclear Bus, Smithers, and Soapbox Car, choose any character at the character select screen.

SMUGGLER'S RUN: WARZONES

Unlimited Countermeasures: Pause the game and then press Y, Y, Y, X, X, Z, Z. If you entered the code correctly, you will hear a sound.

Use Special Weapon: During gameplay, quickly press A, B, Y, X to activate each car's special weapon.

SOCCER SLAM

At the title screen, enter the following codes to unlock the corresponding cheats. If you entered the code correctly, the name of the cheat will appear onscreen.

All Alternate Teams: Press X, Y, Down, Down, Down, Down.

All Items–Angus: Press Left, X, Right, X, Up.

All Items–Arsenault: Press Left, Y, Up, Y, Down.

All Items–Boomer: Press Left, Y, Left, X, Up.

All Items–Dante: Press Left, X, Right, Y, Left.

All Items–Dimon: Press Left, Y, Down, Y, Up.

All Items–Duke: Press Left, Y, Up, X, Right.

All Items–El Diablo: Press Left, X, Right, X, Down.

All Items–Half-Pint: Press Left, Y, Up, X, Up.

All Items–Kahuna: Press Left, Y, Right, Y, Right.

All Items–Kiril: Press Left, Y, Up, X, Left.

All Items–Lola: Press Left, X, Left, Y, Down.

All Items–Madiera: Press Left, Y, Down, X, Up.

All Items–Nova: Press Left, Y, Down, Y, Right.

All Items–Raine: Press Left, X, Up, X, Up.

All Items–Rico: Press Left, X, Right, X, Right.

All Items–Rumiko: Press Left, Y, Left, Y, Up

All Items–Zari: Press Left, Y, Left, Y, Right

All Player Items: Press Left, X, Left, X, Left.

All Stadiums: Press R, R, Right, Right, Up, Up, Up, Up, X, X.

Alternate Team–El Fuego: Press X, X, Down, Down, Right, Left.

Alternate Team–Spirit: Press Y, Y, Down, Down, Left, Right.

Alternate Team–Subzero: Press Y, Y, Down, Right, Left, Up.

Alternate Team–Toxic: Press Y, X, Down, Down, Up, Up.

Alternate Team–Tsunami: Press X, Y, Down, Up, Right, Left.

Alternate Team–Volta: Press Y, X, Down, Up, Down, Up.

Beach Ball: Press R, Right, Right, Down, Y, X.

Big Head Mode: Press R, L, Up, Up, Y, Y.

Big Hit Mode: Press L, R, Up, Up, X, Y.

Black Box Ball: Press R, Left, Left, Down, X, X.

Classic Film Mode: Press X, Y, X, Y, X, Y, Left, Right, Left, Right, Left, Right.

Crate Ball: Press R, Left, Down, Right, Y, X.

Earth Ball: Press R, Right, Right, Left, X, X.

Eyeball Ball: Press R, Right, Down, Up, X, X.

Infinite Spotlight: Press L, R, Down, Right, Y, X.

Infinite Turbo: Press L, R, Right, Up, X, X.

Kid's Block Ball: Press R, Left, Right, Y, Y.

Kid's Play Ball: Press R, Right, Up, Down, X, Y.

Max Power Mode: Press L, R, Left, Right, Y, Y.

Modern Film Mode: Press Y, X, Y, X, Y, X, Right, Left, Right, Left, Right, Left

Old School Ball: Press R, Right, Left, Left, Y, X.

Rusty Can Ball: Press R, Left, Up, Up, Y, Y.

Stadium–Alpen Castle: Press Up, Up, Up, Down, X, X.

Stadium–Jungle: Press Up, Down, Left, Right, X, Y.

Stadium–Jungle Canopy: Press L, R, Up, Down, Left, Right, X, Y.

Stadium–Pacific Atoll: Press Up, Up, Left, Left, Y, Y.

Stadium–Reactor Core: Press Up, Left, Left, Right, X, Y.

Stadium–Riviera Ruins: Press Up, Down, Down, Right, Y, X.

Stadium–Tribal Oasis: Press R, L, Up, Up, Down, Down, X, X.

SONIC MEGA COLLECTION

Level Select in Sonic the Hedgehog: At the title screen, press Up, Down, Left, Right. If done correctly, you'll hear a chime. Then, press and hold B and then press Start. If you entered the code correctly, a stage select screen will appear.

Level Select in Sonic the Hedgehog 2: At the title screen, press Up, Up, Up, Down, Down, Down, Left, Right, Left, Right, press and hold B, and then press Start. If you entered the code correctly, a stage select screen will appear.

Level Select in Sonic Spinball: At the main menu, select Options, and at the Options screen, press B, Down, A, Down, X, Down, B, A, Up, B, X, Up, A, X, Up. If you entered the code correctly, you'll hear a sound. Return to the main menu and then enter the following codes to unlock the corresponding level.

Level 2: Press and hold B and then press Start.

Level 3: Press and hold A and then press Start.

Level 4: Press and hold X and then press Start.

Unlock Blue Sphere and Flicky Bonus Games: Insert a memory card with a save file for Sonic Adventure 2 Battle, and Blue Sphere and Flicky will be available at the Games menu.

SPIDER-MAN

At the main menu, select Specials, and at the Specials screen, choose Cheats. Enter any of the following passwords to unlock the corresponding cheat. If you entered the code correctly, the Green Goblin will laugh.

Cheat Mode:	ARACHNID

Note. This will unlock all levels, fighting controls, movies, production art, and training levels.

Next Level Feature at In-Game Menu:	ROMITAS
Unlimited Webbing:	ORGANICWEBBING

STAR WARS BOUNTY HUNTER

At the main menu, select Options, and at the Options screen, choose Code Setup. Enter the following codes to unlock these cheats. If you entered the code correctly, "Valid Code" will appear onscreen.

Note: A "_" designates a blank space

Mission 1:	BEAST_PIT
Mission 2:	GIMMEMYJETPACK
Mission 3:	CONVEYORAMA
Mission 4:	BIGCITYNIGHTS
Mission 5:	IEATNERFMEAT
Mission 6:	VOTE4TRELL
Mission 7:	LOCKUP
Mission 8:	WHAT_A_RIOT
Mission 9:	SHAFTED
Mission 10:	BIGMOSQUITOS
Mission 11:	ONEDEADDUG
Mission 12:	WISHIHADMYSHIP
Mission 13:	MOS_GAMOS
Mission 14:	TUSKENS R US
Mission 15:	BIG_BAD_DRAGON
Mission 16:	MONTROSSISBAD
Mission 17:	VOSAISBADDER
Mission 18:	JANGOISBADDEST
Unlock TGC Cards:	GO_FISH

STAR WARS: THE CLONE WARS

Note: A "_" designates a blank space

Unlock Clone Trooper in Academy Mode: At the main menu, select Options, at the Options screen, choose Bonuses, and at the Bonuses screen, pick Codes. Enter FAKE FETT as a code, and if done correctly, the Clone Trooper will be available in Academy mode.

Unlock Super Battle Droid in Academy Mode: At the main menu, select Options, at the Options screen, choose Bonuses, and at the Bonuses screen, pick Codes. Enter WAT TAMBOR as a code, and if done correctly, the Super Battle Droid will be available in Academy mode

At the main menu, select Options. At the options screen, choose Bonuses, and at the Bonuses screen, pick Codes. Enter the following codes to unlock these cheats. If you entered the code correctly, the name of the cheat will appear onscreen.

Note: A "_" designates a blank space

All Missions:	GASMASK
All Multiplayer Maps:	FRAGFIESTA
Invincibility:	1WITHFORCE
Play as Battle Droid in Academy:	ROGERROGER
Play as Wookie in Academy:	FUZZBALL
Unlimited Ammo:	CHOSEN1
Unlock All Cut-scenes:	CINEMA
Unlock Amidala in Academy:	CORDE
Unlock Team Photos:	SAYCHEESE
Unlock Three Bonus Objectives:	YUB_YUB

STAR WARS JEDI KNIGHT II: JEDI OUTCAST

At the Main Menu, select Extras, and at the Extras screen, choose Cheats. At the Cheats screen, enter the following codes to unlock the corresponding cheats. If you entered the code correctly, you will hear a yell.

All Characters in jedi Arena:	PEEPS
All Movies	FLICKY
First Seven Levels:	CHERRY
Mission at Alzoc III Level.	DEMO
Start Game with Lightsaber:	FUDGE
Unlimited Ammo:	BISCUIT
Unlimited Health:	BUBBLE

Please Wait...

Bits from the Past

July 17, 1970: An electrical engineer named Ralph Baer shows off the "Brown Box," a prototype of a dedicated game system, to a group of managers at American TV-set manufacturer Magnavox. The box, a nondescript collection of circuits and wires, was capable of displaying three white blips on a standard TV—enough to play ping-pong, volleyball, and a variety of gun games. The system is accepted by Magnavox and, in 1972, is released as the Odyssey, the first game console ever and the first one with an optional light gun—and you thought Nintendo was so smart! Pong, the game that launched the entire industry, was a direct copy of one of Odyssey's games—and you thought Atari was so smart! Ralph Baer really deserves more credit, doesn't he?

Fast forward 2003 to "[illegible]" money. Know you, the world's "first video game system" the Odyssey, could be bear yours?

STAR WARS ROGUE LEADER: ROGUE SQUADRON II

All Tech Upgrades: At the main menu, select Options, and at the Options screen, choose Passcodes At the Passcodes screen, enter AYZB!RCL, and then select Enter Code. Enter WRKFORIT as a passcode, and then select Enter Code. If you entered the code correctly, R2D2 will chirp and you will have all tech upgrades when you start a mission

Asteroid Field Level: At the main menu, select Options, and at the Options screen, choose Passcodes. At the Passcodes screen, enter TVLYBBXL, and then select Enter Code. Then enter NOWAR!!! as a passcode, and then select Enter Code. If you entered the code correctly, R2D2 will chirp.

Death Star Escape Level: At the main menu, select Options, and at the Options screen, choose Passcodes. At the Passcodes screen, enter PYST?OOO, and then select Enter Code. Then enter DUCKSHOT as a passcode, and then select Enter Code. If you entered the code correctly, R2D2 will chirp

Level Select: At the main menu, select Options, and at the Options screen, choose Passcodes. At the Passcodes screen, enter !??QWTTJ, and then select Enter Code. Then, enter CLASSIC as a passcode, and then select Enter Code. If you entered the codes correctly, R2D2 will chirp, and all levels will be available.

Revenge on Yavin Level: At the main menu, select Options, and at the Options screen, choose Passcodes. At the Passcodes screen, enter OGGRWPDG, and then select Enter Code. Then, enter EEKEEK! as a passcode, and then select Enter Code. If you entered the codes correctly, R2D2 will chirp.

Triumph of the Empire Level: At the main menu, select Options, and at the Options screen, choose Passcodes. At the Passcodes screen, enter AZTBOHII, and then select Enter Code. Then enter OUTCAST! as a passcode, and then select Enter Code. If you entered the code correctly, R2D2 will chirp.

Unlimited Lives: At the main menu, select Options, and at the Options screen, choose Passcodes. At the Passcodes screen, enter JPVI?IJC, and then select Enter Code. Then, enter RSBFNRL as a passcode, and then select Enter Code. If you entered the codes correctly, R2D2 will chirp.

Unlock Black Car: At the main menu, select Options, and at the Options screen, choose Passcodes. At the Passcodes screen, enter !ZUVIEL! as a passcode, and then select Enter Code. Input !BENZIN! as a passcode, and then select Enter Code. If you entered the codes correctly, R2D2 will chirp and the Black Car will be unlocked.

Unlock Endurance Level: At the main menu, select Options, and at the Options screen, choose Passcodes. At the Passcodes screen, enter ?WCYBRTC as a passcode, and then select Enter Code. Then enter ??MBC??? as a passcode, and then select Enter Code. If you entered the codes correctly, R2D2 will chirp.

Unlock Imperial Shuttle: At the main menu, select Options, and at the Options screen, choose Passcodes. At the Passcodes screen, enter AJHH!?JY, and then select Enter Code Then, enter BUSTOUR as a passcode, and then select Enter Code. If you entered the codes correctly, R2D2 will chirp.

Unlock Millennium Falcon: At the main menu, select Options, and at the Options screen,

choose Passcodes. At the Passcodes screen, enter MVPQIU?A, and then select Enter Code. Then, enter OH!BUDDY as a passcode, and then select Enter Code. If you entered the codes correctly, R2D2 will chirp, and the Millennium Falcon will be unlocked.

Unlock Naboo Starfighter: At the main menu, select Options, and at the Options screen, choose Passcodes. At the Passcodes screen, enter CDYXF!?Q, and then select Enter Code. Then, enter ASEPONE as a passcode, and then select Enter Code. If you entered the codes correctly, R2D2 will chirp, and the Naboo Starfighter will be unlocked.

Unlock Slave 1: At the main menu, select Options, and at the Options screen, choose Passcodes. At the Passcodes screen, enter PZ?APBSY, and then select Enter Code. Then enter IRONSHIP as a passcode, and then select Enter Code. If you entered the code correctly, R2D2 will chirp.

Unlock TIE Advanced: At the main menu, select Options, and at the Options screen, choose Passcodes. At the Passcodes screen, enter NYM!UUOK as a passcode, and then select Enter Code. Then enter BLKHLMT! as a passcode, and then select Enter Code. If you entered the codes correctly, R2D2 will chirp.

Unlock TIE Fighter: At the main menu, select Options, and at the Options screen, choose Passcodes. At the Passcodes screen, enter ZT?!RGBA, and then select Enter Code. Then, enter DISPSBLE as a passcode, and then select Enter Code. If you entered the codes correctly, R2D2 will chirp, and the TIE Fighter will be unlocked.

At the main menu, select Options, and at the Options menu, choose Passcodes. At the Passcodes screen, enter any of the following codes to unlock the corresponding cheat. If you entered the code correctly, R2D2 will chirp.

Art Gallery:	EXHIBIT!
Black & White Graphics:	LIONHEAD
Concert Hall:	COMPOSER
Developer Commentary:	BLAHBLAH
Documentary:	?INSIDER
View Credits:	THATSME!

TIGER WOODS PGA TOUR 2003

Extra Cash: Copy game data from any Electronics Arts game onto your memory card or hard drive and then insert the game disc. If done correctly, a message will appear before the main menu loads.

Unlock Courses and Golfers: At the main menu, select Options, and at the Options screen, choose Cheat Codes. Enter the following codes to unlock the corresponding cheats. If you entered the code correctly, someone will say, "Oh Yeah!"

All Courses:	14COURSES
All Golfers:	ALLTW3
Brad Faxon:	XON
Cedric "Ace" Andrews:	IAM#1
Charles Howell III:	BANDPANTS
Dominic "The Don" Donatello:	GODFATHER
Jim Furyk:	THESWING
Josey "Superstar" Scott:	SUPERSTAR
Justin Leonard:	JUSTINTIME
Kellie Newman:	COWGIRL
Mark Calcavecchia:	CALCULATE
Mark O'Meara:	TB
Melvin "Yosh" Tanigawa:	YOYOYO
Notah Begay III:	NOTABLY
Solita Lopez:	SOLITARY1
Steve Stricker:	SS
Stewart Cink:	SINK
Stuart Appleby:	ORANGES
Super Tiger Woods:	SUNDAY
Takeharu "Tsunami" Moto:	2TON
Ty Tyron:	TYNO
Val "Sunshine" Summers:	VALENTINE
Vijay Singh:	VJSINGH

TONY HAWK'S PRO SKATER 4

At the main menu, choose Options, and at the Options screen, select Cheat Codes. Enter the following codes to unlock the corresponding cheats. If you entered the code correctly, you'll hear a sound. During gameplay, pause the game, and at the pause menu, select Options and then Cheats, where you can activate the unlocked cheats.

Note: Passwords are case-sensitive, and a "_" designates a blank space.

Always Special:	g0lden
Note: The "0" is a zero.	
Matrix:	mrandersen
Moon Gravity:	giantsteps
Perfect Manual:	2wheelin
Perfect Rail:	belikegeoff
Unlock Everything:	Watch_Me_Xplode

Unlock Secret Skaters: At the main menu, select Create-A-Skater. At the Creation Options screen, select Create New and then enter any of the following names to unlock these hidden skaters. If you entered the code correctly, the unlocked skater will appear when you select Accept Changes.

Note: Passwords are case-sensitive, and a "_" designates a blank space.

#$%@!	Dave_Stohl
Aaron_Skillman	DDT
Andrew_Skates	DeadEndRoad
Andy_Marchal	Fritz
Angus	Gary_Jesdanun
Atiba_Jefferson	grjost
Ben_Scott_Pye	Henry_Ji
Big_Tex	Jason_Uyeda
Brian_Jennings	Jim_Jagger
Captain_Liberty	Joe_Favazza
Chauwa_Steel	John_Rosser
Chris_Peacock	Jow
ConMan	Kenzo
Danaconda	Kevin_Mulhall
Kraken	Parking_Guy
Lindsey_Hayes	Peasus
Lisa_G_Davies	Pete_Day
Little_Man	Pooper
Marilena_Rixfor	Rick_Thorne
Mat_Hoffman	Sik
Matt_Mcpherson	Stacey_D
Maya's_Daddy	Stacey_Ytuarte
Meek_West	Team_Chicken
Mike_Day	Ted_Barber
Mike_Lashever	Todd_Wahoske
Mike_Ward	Top_Bloke
Mr._Brad	Wardcore
Nolan_Nelson	Zac_ZiG_Drake

TUROK: EVOLUTION

At the main menu, choose Cheats and then select Enter Cheat Code. Enter the following codes to unlock these cheats. If you entered the code correctly, the cheat will be selectable at the cheat screen, or every level will be available when you start a saved game.

All Weapons:	TEXAS
Invincibility:	EMERPUS
Unlimited Ammo:	MADMAN
Unlock All Levels:	SELLOUT

TY THE TASMANIAN TIGER

During gameplay, quickly enter the following codes to unlock these cheats. If entered correctly, you'll hear a sound.

All Elemental Rangs: Press **L, R, L, R, Y, Y, B, Y, B**

All Technorangs: Press **L, R, L, R, Y, Y, Y, B, Y, B**.

Show Item Locations: Press **L, R, L, R, Y, Y, X, B, B, X, Z, Z**.

WRECKLESS: THE YAKUZA MISSIONS

Unlock Everything: At the Scenario Select screen, choose Cheats. At the Game Cheats screen, highlight "Unlimited Time," and then **simultaneously press and hold L, R, Right, and Z**. If done correctly, the cheat menu will change color and all cheats and missions will be available.

X-MEN: NEXT DIMENSION

At the main menu, enter the following code to unlock the corresponding cheat. If you entered the code correctly, the name of the cheat will appear onscreen.

Unlock Everything: Press **Up, Up, Down, Down, Left, Right, Left, Right, A, B, Start, Start**.

ALIENATORS: EVOLUTION CONTINUES

Infinite Ammunition: At the main menu, choose Password, and at the Password screen, enter RBJPXCKC as a password. If you entered the code correctly, you'll automatically begin the game with infinite ammunition.

BOXING FEVER

Complete Circuit Passwords: At the main menu, choose setup, and at the setup menu, select Password. Then, enter the following passwords to complete the corresponding circuits. If you entered the code correctly, you'll automatically go to the next match.

Amateur Series:	[illegible]
Pro Am Series:	2GG48HD9
Pro Series:	[illegible]
Survival Mode:	G51FF888
Top Contender Series:	[illegible]
World Title:	B3G58318

BREATH OF FIRE

See Chun-Li: When you arrive at Bleak, enter the house in the upper-left of the city. Talk to the magician, say, "Yes" to him, say, "No" twice when he asks you to look behind you, and then say, "Yes."

CASTLEVANIA: HARMONY OF DISSONANCE

Start a new game and then enter the following as your name to unlock these cheats. If you entered the code correctly, you'll hear a sound.

Note: A "_" designates a blank space

Hard Mode:	[illegible]
No Spell Books:	NO_MAGIC

Play as 8-Bit Simon: Finish the game to unlock Boss Rush mode, and while the Konami logo is being shown, **press Up, Up, Down, Down, Left, Right, Left, Right, B, A**. Select Boss Rush mode, and if you entered the code correctly, Simon will be automatically selected.

Play as Maxim: Finish the game and then start a new one. Enter MAXIM as a name. If you entered the name correctly, you'll automatically play as him when the game begins.

Play as Maxim in Boss Rush Mode: At the Boss Rush menu, **simultaneously press and hold L and R**, and then select the level of difficulty. If done correctly, you'll be able to play as Maxim in Boss Rush mode.

CONTRA ADVANCE: THE ALIEN WARS EX

Unlock Levels with 99 Lives: Start a game and select Continue Game. At the Password screen, enter the following passwords to unlock the corresponding levels with 99 lives. If you entered the code correctly, you'll automatically begin that level.

Level 2:	Y4HC1B L5P212 342WP1
Level 3	WXJD1Z JHSJ1Q KKNCY1
Level 4:	2WJP1d MGSL1B GPJ1Qd
Level 5.	G3421N TDN51N C3BV2C
Level 6:	W3N71B J4VP1N TY24BD

DAREDEVIL

Unlock All Secrets: At the main menu, choose Password, and at the Enter Password screen, enter 41TK1S6ZNGV as a password. If you entered the password correctly, you'll automatically return to the main menu. Select Secrets and all of the Secrets will be unlocked.

DARK ARENA

God Mode: At the main menu, select Single Player. At the Enter Password screen, enter NRYRDDS as a password, **press Start**, enter ALL as a password, and **press Start** again. If you entered the code correctly, you will be invincible, and have all maps and weapons when you start the game.

DAVE MIRRA FREESTYLE BMX 3

Unlock Flash and Metal: At the title screen, **press R, R, L, L, B, B, L, R**. If you entered the code correctly, you'll hear a sound and Flash and Metal will be available as riders.

DESERT STRIKE ADVANCE

At the Main Menu, **press either A or B** to select a campaign, and at the Campaign Menu screen, enter the following codes to unlock the corresponding cheat or level. **Press Start** to return to the Main Menu and then **press Start** again to begin the game. If you entered the code correctly, the cheat will be enabled or you'll automatically begin the unlocked level.

10 Lives:	[illegible]
Level 2:	3ZJMZT7
Level 3:	[illegible]
Level 4:	JR8P8M8
View Ending:	[illegible]

DEXTER'S LABORATORY: DEESASTER STRIKES!

Pause the game, and then enter the following codes to unlock these cheats. If you entered the code correctly, the name of the cheat will appear.

Double Ammo: Press L, R, R, R, L, L, R, R, L, L, L, R, L, L, R.

Extra Life: Press L, L, R, R, L, R, L, L, L, R, L, L, R, R, L, L.

DOOM

Pause the game, **simultaneously press and hold L and R**, and then enter any of the following codes to unlock these cheats. If you entered the code correctly, you will hear a gunshot and the name of the cheat will appear.

All Weapons: Press A, B, B, A, A, A, A, A.

Berserk Mode: Press B, A, B, A, A, A, A, A.

Computer Map: Press B, A, A, A, A, A, A, A.

God Mode: Press A, A, B, A, A, A, A, A.

Invulnerability: Press B, B, B, A, A, A, A, A.

Level Warp to Tower of Babel: Press A, B, A, A, B, B, A, A.

Skip Level: Press A, B, A, A, B, B, B, A.

Please Wait...

Bad Games Made Fun... By Cheating

Oni (PlayStation 2), despite what you'd believe from the reviews, is *not* the worst game in the world. It just seems that way because of all the hype Rockstar Games generated for the good-looking-yet-utterly-impossible action title. If you'd like a tour of what Bungie was doing before Halo, then try this.

During a game, **press Select**, highlight "Help," **press L2, L1, L2, Down**, ○, **Down**, and then enter the following codes:

Unlimited Ammo: Press L2, L2, L1, L3.

Unlimited Health: Press R3, L3, R3, ○.

Konoko's a lot cuter when she's *invincible*!

DRIVEN

Unlock Cars and Tracks: At the Main Menu, select Top Secret Cars, and at the Password Entry screen, enter the following codes to unlock the corresponding cars. If you entered the code correctly, a message will appear onscreen.

All Cars and Tracks:	29801
Game Stop Car:	07913
Master Car:	62972

EARTHWORM JIM

Skip Levels: Pause the game, then enter any of the following codes to skip to the corresponding level. If you entered the code correctly, Jim will say, "Groovy," and you'll automatically go to that level.

Buttville: Press L, A, Up, R, A, R, A, Select.

Down the Tubes: Press Up, L, Down, A, R, A.

Level 5: Press R, L, A, B, B, A, L, R.

Snot a Problem: Press R, Up, Select, L, R, Left.

What the Heck: Press Select, R, B, Down, L, B.

F-ZERO: MAXIMUM VELOCITY

Unlock Jet Vermilion: At the name entry screen, enter the name `ALEX`. At the mode selection screen, choose Grand Prix. At the vehicle selection screen, **press L, R, Start, R, L, Select** to unlock the Password screen. At the Password screen, enter `=~32F6T8A+30` as a password, then select O.K. If you entered the password correctly, you'll hear a chime, then automatically go to the vehicle select screen where Jet Vermilion will be available.

GOLDEN SUN

Rename Characters: At the main menu, select New Game. At the next screen, you will be prompted to choose a name for Isaac. **Press Select, Select, Select**, and you'll hear a chime. Then, **press Up, Down, Up, Down, Left, Right, Left, Right, Up, Right, Down, Left, Up, Select**. If you entered the code correctly, you will hear another chime and be able to change the names of the main characters in the game.

GRADIUS GALAXIES

Pause the game, then enter the following codes to unlock these cheats. If you entered the code correctly, the cheat will automatically activate.

All Weapons: Press Up, Up, Down, Down, L, R, L, R, B, A.

Suicide Code: Press Up, Up, Down, Down, Left, Right, Left, Right, B, A.

GT ADVANCE CHAMPIONSHIP RACING

At the title screen, **simultaneously press and hold L and R,** and then input the following codes to activate these cheats. If you enter a code correctly, you'll hear a chime.

Unlock All Cars: Simultaneously press Up, Left, and B.

Unlock All Tracks: Simultaneously press Up, Right, and B.

Unlock All Tune-Ups: Simultaneously press Down, Right, and B.

IRIDION 3D

Infinite Lives and Upgraded Weapons: At the main menu, select Password. At the Password screen, enter `*1NV1S4BL3*` as a password. If you entered the code correctly, you'll automatically begin a game with infinite lives and upgraded weapons.

Unlock All Levels: At the main menu, select Password. At the Password screen, enter `*S3L3CT0N*` as a password. Select OK, and you return to the main menu. Return to the Password screen, then enter `*SH0WT1M3*` as a password and select OK. If you entered the code correctly, you'll automatically go to the Options screen and all levels will be available, as will the option to start the level at the boss.

JACKIE CHAN ADVENTURES: LEGEND OF THE DARK HAND

Unlock All Levels and Scrolls: At the title screen, **press and hold R, and then press B, A, Left, Down, Up, Right**. If you entered the code correctly, you will hear a sound, and all levels and scrolls will be available.

JAZZ JACKRABBIT

5000 Space Credits: Pause the game and then **press Up, Right, Down, Left, L, L, Right, Left, R, R, L, L**. If you entered the code correctly, you'll earn 5000 space credits.

JURASSIC PARK III: PARK BUILDER

Maximum Money: Start a new game, and at the Name Entry screen, enter `Bonus-Park` (case-sensitive) as a name. If you entered the code correctly, you'll start the game with an insane amount of money.

KONAMI'S COLLECTOR'S SERIES: ARCADE ADVANCED

Bonus Fighters in Yie Ar Kung Fu: At the Yie Ar Kung Fu title screen, **press Up, Up, Down, Down, Left, Right, Left, Right, B, A, Start**. If you entered the code correctly, you'll hear a sound.

Bonus Level in Time Pilot: At the Time Pilot title screen, **press Up, Up, Down, Down, Left, Right, Left, Right, B, A, Start**. If you entered the code correctly, you'll hear a sound.

Extra Lives in Rush N' Attack: At the Rush N' Attack title screen, **press Up, Up, Down, Down, Left, Right, Left, Right, B, A, Start**. If you entered the code correctly, you'll hear a sound.

Frogger Advance: At the Frogger title screen, **press Up, Up, Down, Down, Left, Right, Left, Right, B, A, Start**. If you entered the code correctly, you'll hear a sound.

Gyruss Advance: At the Gyruss title screen, **press Up, Up, Down, Down, Left, Right, Left, Right, B, A, Start**. If you entered the code correctly, you'll hear a sound.

Scramble Advance: At the Scramble title screen, **press Up, Up, Down, Down, Left, Right, Left, Right, B, A, Start**. If you entered the code correctly, you'll hear a sound.

LILO AND STITCH

Unlock All Movies and Pictures: At the main menu, select Password, and at the password screen, enter the following icons as a password: `Flower, Rocket, UFO, Gun, Pineapple, Pineapple, Gun`. If you entered the password correctly, "Accepted!" will appear onscreen and all movies and pictures will be unlocked.

MONSTER RANCHER ADVANCE

Unlock Monsters: During a game, enter the Shrine and then enter any of the following names to unlock the corresponding monster. If you entered the name correctly, the unlocked monster will be available.

Note: Passwords are case-sensitive

Ace:	Mike
Ballad:	Pale
Crab Zuum:	TK
Golem:	PAI
Jason:	Koko
Marine Mew:	jeds
Metal Ogre:	zyu
Mocchi:	miss
Peng Moon:	Geni
Raven:	Will

Ramos:	[illegible]
Ryuon:	Lion
Yuppie:	[illegible]

NBA JAM 2002

Unlock Beach and Steet Courts in Jam Mode: At the main menu, select Season Game and then choose Continue to access the password screen. Enter LHNGGDBLBJGT as a password. If you entered the password correctly, "Courts Unlocked" will appear onscreen. Start a game in Jam Mode, and the Beach and Street courts will be available.

PITFALL: THE MAYAN ABVENTURE

All Weapons: At the main menu, **press L, Select, A, Select, R, A, L, Select**. If you entered the code correctly, the screen will read "Forest I." Start at any level and, during the game, **simultaneously press Select and B** for 99 of each weapon.

RAYMAN ADVANCE

Pause the game, then enter the following codes to unlock these cheats. If you entered the code correctly, you will hear a sound.

99 Lives: Press Left, Right, Down, Right, Left, R.

All Items: Press R, Up, Left, Right, Left, L.

All Powers: Press Down, Left, Right, Left, Up, L.

Invincibility: Press Right, Up, Right, Left, Right, R.

Refill Health: Press L, Down, Left, Up, Down, R.

REVENGE OF SHINOBI

Unlock All Levels: At the main menu, choose Continue, and at the Enter Password screen, enter 67MBFNNGVL&YFWZ5 as a password. If you entered the password correctly, all levels will be open at the level select screen.

SHAUN PALMER'S PRO SNOWBOARDER

At the main menu, choose Password, and at the Password input screen, enter the following passwords to unlock all boards and tracks for the corresponding snowboarder. If you entered the code correctly, you will automatically return to the main menu.

Ingemar Backman:	[illegible]
Shaun Palmer:	QFJ7MP9N?5CM4
Shaun White:	[illegible]

SONIC ADVANCE

Have Tails as a Partner: At the main menu, select Game Start. At the Select A Character screen, highlight "Sonic" and then **press Up**, highlight "Tails" and then **press Down**, highlight "Knuckles" and then **press L**, and highlight "Amy" and then **press R**. Go back and select Sonic. If you entered the code correctly, you'll hear a chime and Tails will follow you on your adventure when the game begins.

SPIDER-MAN: MYSTERIO'S MENACE

Unlock Everything: At the main menu, select Password. At the Password screen, enter JV31- as a password. If you entered the password correctly, you'll automatically go to the map screen and all levels, items, and upgrades will be available

SPYRO THE DRAGON: SEASON OF ICE

99 Lives: At the title screen, **press Left, Right, Right, Right, Down, Up, Right, Up, A**. If you entered the code correctly, you'll hear a sound. Start a game, and you'll have 99 lives.

SPYRO 2: SEASON OF FLAME

Infinite Lives: At the title screen, **Press Left, Right, Left, Right, Right, Right, Up, Down, B**. If you entered the code correctly, you'll hear a sound and have infinite lives.

Please Wait...

Only in Japan

Do you enjoy typing? Do you enjoy meeting pretty girls? Now you can enjoy both...at the same time! Hudson Soft's **Typing of the Date** (Dreamcast) is more than a devastating pun on Sega's The Typing of the Dead—it's a combination typing tutor and dating simulator. After choosing one of the game's three girls, you're off on a series of (purely platonic) dates, picking conversation choices and trying to appeal to your gal as much as possible. The only catch: You have to type out your choice before time runs out. Oh, and watch out for jealous guys—they'll try to end your date with fiendish typing mini-games!

The way to a woman's heart is through your keyboard. Who knew!

STAR WARS: THE NEW BROID ARMY

At the Main Menu, select Password. At the Password screen, enter the following codes to unlock the corresponding cheats. If you entered the code correctly, you'll hear Darth Vader breathing after receiving the Invalid Password message.

Activate Overhead Map:	CQL
All Force Powers:	FRC
More Health and Force Power:	81T
Play as Luke Skywalker:	SKY

STREET FIGHTER ALPHA 3

At the title screen, enter the following codes to unlock these cheats. If you entered the code correctly, Ryu will yell.

All Characters: Press Left, Right, Down, Right, L, L, A, L, L, B, R, A, Up.

All Game Modes: Press L, Right, A, R, Up, L, Right, B, A, Up, Right, Down, Right.

All Game Options: Press A, Up, A, L, R, Right, L, Right, A, Down, Right.

SUPER BUST-A-MOVE

At the title screen, enter the following codes to unlock these cheats. If you entered the code correctly, a corresponding icon will appear onscreen.

Extra Mode: Press B, R, L, B.

Secret Characters: Press A, R, L, A.

SUPER MONKEY BALL JR.

At the title screen, enter the following codes to unlock these cheats. If you entered the code correctly, you'll hear a sound.

Enable All: Press Down, Down, Up, Up, Left, Right, Left, Right, B, A.

Nice Try Mode: Press Up, Up, Down, Down, Left, Right, Left, Right, B, A.

Super Blocky Mode: Press Left, Left, Right, Right, Down, Down, A.

TONY HAWK'S PRO SKATER 2

Pause the game, **press and hold R** and then enter any of the following codes to unlock these cheats. If you entered the code correctly, the screen will shake.

All Levels and Maximum Money: Press B, A, Left, Down, B, Left, Up, B, Up, Left, Left.

Cheats Menu: Press B, A, Down, A, Start, Start, B, A, Right, B, Right, A, Up, Left.

Note: To access the cheats menu after unlocking it, quit to the Main Menu, select Options, then choose Cheats

YU-GI-OH! WORLDWIDE EDITION: STAIRWAY TO THE DESTINED DUEL

Card Passwords: At the Battle City map, **press R** to bring up the submenu. Select Password, and at the Password screen, enter the following passwords to unlock the corresponding cards. If you entered the password correctly, the card will appear.

Chain Energy:	[illegible]
Change of Heart:	04031928
Chaosian the Fire Knight:	[illegible]
Chorus of Sanctuary:	81380218
Claw Reacher:	[illegible]
Clown Zombie:	92667214
Cockroach Knight:	[illegible]
Confiscation:	17375316
Cross Clown:	[illegible]
Crawling Dragon:	67494157
Crawling Dragon #2:	[illegible]
Crazy Fish:	53713014

WAL★MART
ALWAYS LOW PRICES

Prepare to set sail for a new world that will disprove everything that you previously referred to as truth. And return having been more than a bloodshot-eyed tourist. Return having been a hero. Board for this unparalleled gaming experience at Wal-Mart where the Nintendo GameCube™ and a wide selection of games are always at our Every Day Low Prices.

Walmart.com

Michael, Wal-Mart Customer

YU-GI-OH! WORLDWIDE EDITION: STAIRWAY TO THE DESTINED DUEL

Crimson Sunbird:	46696533
Crow Goblin:	77998771
Crush Card:	57728570
Curse of Dragon:	28279543
Curse of Fend:	12470447
Curtain of the Dark Ones:	22026707
Cyber Commander:	06400512
Cyber Falcon:	30655537
Cyber Jar:	14124516
Cyber Saurus:	89112729
Cyber Shield:	03124594
Cyber Soldier:	44865098
Cyber-Stein:	89015642
Cyber-Tech Alligator:	48766543
Dancing Elf:	[illegible]
Dark Artist:	72520073
Dark Assailant:	41349021
Dark Chimera:	32344688
Dark Elf:	21417692
Dark Energy:	04614116
Dark Gray:	69159944
Dark Hole:	53129443
Dark Hunter:	61657954
Dark King of the Abyss:	53375573
Dark Magician:	46986414
Dark Rabbit:	99261403
Dark Sage:	32377303
Dark Shade:	40196604
Dark Witch:	35565537
Dark Zebra:	59784896
Dark-Eyes Illusionist:	38247752
Darkfire Dragon:	17881964
Darkfire Soldier #1:	05388481
Darkfire Soldier #2:	78861134
Darkness Approaching:	60168720
Dark-Piercing Light:	45895206
Darkworld Thorns:	43500484
Deepsea Shark:	28593363
Delinquent Duo:	44763025
De-Spell:	19159413
Destroyer Golem:	73481154
Dice Armadillo:	69893315
Dimensional Warrior:	37043180
DNA Surgery:	74701381
Dokuroizo the Grim Reaper:	25882881
Doma The Angel of Silence:	16972957
Doron:	00756632
Dorover:	24194033
Dragon Capture Jar:	50045299
Dragon Piper:	55763552
Dragon Seeker:	26563545
Dragon Treasure:	01435851
Dragon Zombie:	66672569
Dragoness the Wicked Knight:	70681994
Dream Clown:	13215230
Driving Snow:	00473469
Drooling Lizard:	15353197
Dryad:	84916669
Dunames Dark Witch:	12493482
Dungeon Worm:	51228280
Dust Tornado:	60092863
Earthshaker:	60866277
Earthbound Immortal:	42578427
Eldeen:	06367785
Electric Lizard:	63178211
Electric Snake:	11324436
Electro-Whip:	37820550
Elegant Egotist:	90219263
Elf Light:	19993318
Empress Judge:	15237615
Enchanted Javelin:	16153464
Enchanting Mermaid:	75376965
Encounter of the Spirits:	54115315
Eternal Draught:	56606928
Eternal Rest:	16653334
Exchange:	05556668
Exile of the Wicked:	26725158
Exodia the Forbidden One:	33396948
Fairy Meteor Crush:	54511793
Fairy Dragon:	20315854
Fairywitch:	37160778
Faith Bird:	75582395
Feral Imp:	41392891
Fiend Kraken:	77456781
Fiend Reflection #1:	68870276
Fiend Reflection #2:	02863439
Fiend Sword:	22855882
Fiend's Hand:	52800428
Final Flame:	73134081
Fire Kraken:	46534755
Fire Reaper:	53581214
Firegrass:	53293545
Fireyarou:	71407486
Fissure:	66788016
Flame Cerebrus:	60862676
Flame Champion:	42599677
Flame Ghost:	58528964
Flame Manipulator:	34460851
Flame Swordsman:	45231177
Flame Viper:	02830619
Flash Assailant:	96890582
Flower Wolf:	95952802
Flying Kamakiri #1:	84834865
Flying Kamakiri #2:	03134241
Follow Wind:	98252586
Forced Requisition:	74923978
Forest:	07430998
Frenzied Panda:	98818516
Fusion Sage:	26902560
Fusionist:	01641882
Gaia Power:	56594520
Gaia the Dragon Champion:	66889139
Gaia The Fierce Knight:	06368038
Gale Dogra:	16229315
Gamma The Magnet Warrior:	11549357
Ganigumo:	34536276
Garma Sword:	90844184
Garma Sword Oath:	78577570
Garnecia Elefantis:	19888191
Garoozis:	14977074

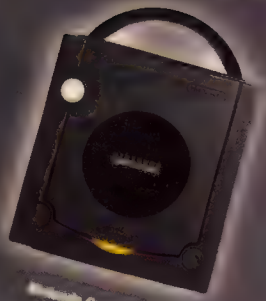

PRODUCTS RANGE FROM MATURE PERSONS TO EVERYONE
RP-E
CONTENT RATED BY ESRB
WAL★MART
ALWAYS LOW PRICES.
Walmart.com

ALIEN RESURRECTION

Cheat Menu: At the main menu, **press ○, Left, Right, ○, Up, R2**. If you entered the cheat correctly, you'll hear a sound. Choose Options, then select Cheat Menu to turn on the cheats.

ARMY MEN 3D

All Weapons and Unlimited Ammo: Pause the game and quickly **press □, ○, R1, L1, simultaneously press R1 and R2**. If you entered the code correctly, "Power Up" will appear onscreen. Unpause the game, and Sarge (your character) will have all weapons loaded with unlimited ammunition.

Note: You must re-enter this code each time you enter a new level or if you are killed.

Invincibility: Pause the game and **quickly press □, ○, L1, simultaneously press L1 and L2**. If you entered the code correctly, Sarge will be invincible during the current level. Repeat the code each time you begin a new level.

ARMY MEN: AIR ATTACK

All Co-Pilots: At the main menu, enter Password, and then **input Up, Down, Up, Down, Up, Down, Up, Down**. If you entered the code correctly, you'll unlock all the game's co-pilots.

ARMY MEN: AIR ATTACK 2

Unlock All Levels: At the main menu, choose Continue Game, then select Password. At the Password menu, **press △, ○, ×, Right, Right, ○, □, Down, Start**. If you entered the code correctly, you'll automatically proceed to the next screen. Choose Single Player or Cooperative, then **press Left or Right** at the mission-select screen to choose any mission.

ARMY MEN: SARGE'S HEROES

Level Select: At the main menu, **simultaneously press and hold □, L1, and R1**. Keeping these buttons held, **press Up, Down, Left, Right**. If you entered the code correctly, you'll hear a voice yell, "Yeeha!" Choose Campaign, and you'll then be able to choose any level.

ARMY MEN: SARGE'S HEROES 2

Enter the following codes while the game is paused. If you entered a code correctly, you'll hear a noise. Unpause the game for the cheat to take effect.

All Weapons and Infinite Ammo: Press **□, ○, R1, L1**.

Invincibility: Press **□, ○, L1, R1**.

ARMY MEN: WORLD WAR

Level Select: At the main menu, **press and hold R2, and then press and hold R1. Release R2, then release R1. Press and hold L2, and then press and hold L1. Release L2, then release L1. Press ○, □**. If you entered the code correctly, you'll be taken to the level-select screen.

C: THE CONTRA ADVENTURE

Enter any of the following codes at the main menu:

Level Select: Press Left, Up, Right, □, □, △, △, Down.

Unlimited Lives: Press Up, Right, □, △, Right, Left, □, △.

CODENAME: TENKA

Enter the following cheats while the game is paused.

All Weapons: Press and hold L1, and then press △, R1, △, □, R1, ○, □, □.

Level Warp: Press and hold L2, and then press ○, ○, □, △, R1, □, △, ○.

CRASH BANDICOOT

Super Password: This password unlocks all the levels and gives you all the hidden items. Enter it at the Password screen.

△ △ △ △ × □ △ △

△ △ □ × △ ○ △ △

△ ○ □ △ × × × ×

CRASH BANDICOOT 2: CORTEX STRIKES BACK

Ten Extra Lives: Go to Warp Room #2 and jump repeatedly on the polar cub. After jumping on the cub 10 times or so, you should be rewarded with 10 extra lives.

CROC 2

Cheat Menu: At the main menu, **press and hold L1, and then press △, Left, Left, Right, □, Up, Up, Left, ○**. If you entered the code correctly, "Cheat Mode Active" will appear at the top of the screen. Start the game as normal. During gameplay, **simultaneously press L2 and R2** to open the cheat menu.

CTR: CRASH TEAM RACING

At the main menu, **simultaneously press and hold R1 and L1, and then press the following buttons** to activate the following cheats. If you entered the code correctly, you'll hear a chime.

Note: The unlocked characters are not available in Adventure mode

Infinite Bombs: Press △, Right, Down, Right, Up, △, Left.

Infinite Masks: Press Left, △, Right, Left, ○, Right, Down, Down.

Unlock Dr. N. Trophy: Press Down, Left, Right, Up Down, Right, Right.

Unlock Komodo Joe: Press Down, Left, Right, Up, Down, Right.

Unlock Papu Papu: Press Left, △, Right, Down, Right, ○, Left, Left, Down.

Unlock Penta Penguin: Press Down, Right, △, Down, Left, △, Up.

Unlock Pinstripe: Press Left, Right, △, Down, Right, Down.

Unlock Ripper Roo: Press Right, ○, ○, Down Up, Down, Right.

DRIVER

Enter the following codes at the main menu screen. If you entered the code correctly, you'll hear a confirming sound. Then go to the Cheats menu to activate the cheats.

Immunity: To race without a felony bar and avoid police, **quickly press L1, L2, R1, R1, R1, L2, L2, R1, R1, L1, L1, R2.**

Invincibility: Quickly press L2, L2, R2, R2, L2, R2, L2, L1, R2, R1, L2, L1, L1.

FROGGER

Infinite Lives: Pause the game, and **press Right, □, △, □, △, ×.** If you entered the code correctly, the words "Infinite Lives On" will appear at the bottom of the screen. When you unpause the game, you'll have unlimited lives.

Level Select: Pause the game, and **press Right, □, △, □, △, R1, L1, R1, L1, ○.** If you entered the code correctly, the words "All Levels Open" should appear at the bottom of the screen. Start a new game, and you can select any level.

GRAND THEFT AUTO

From the title screen, enter the New Game option, then rename your character any of the following names to activate these cheats.

9,999,990 Points:	WEYHEY
All Cities and Weapons Are Open:	MADEMAN
All Cities Are Open:	CAPRICE
All Cities, Infinite Weapons, And 99 Lives:	BSTARD
All Weapons:	GROOVY

GRAND THEFT AUTO 2

At the main menu, choose Play, then choose Player. Input any of the following passwords as the player's name to unlock the following cheats.

$1 Million:	BIGSCORE
All Guns:	NAVARONE
Unlimited Health:	LIVELONG

Level Select: At the main menu, choose Play, then choose Player. Input ITSALLUP as the player's name. Highlight "Start on Area" or "Bonus Level," and **press Left or Right** to select a level.

GRAND THEFT AUTO: LONDON 1969

Start a new game, select your character, then rename your character as listed below in order to get the corresponding cheats.

99 Lives:	MCVICAR
9,999,9900 Points:	BIGBEN
Unlock All Levels:	RAZZLE

HOT SHOTS GOLF

Select All Characters, Unlock All Courses, and Access Challenge Mode: At the title screen, **simultaneously press and hold L1, R1, L2, and R2 on Controller Two.** After the screen flashes and the Hot Shots logo is bouncing toward you, **quickly press Up, Up, Down, Up, Left, Right, Right, Left, Up, Up, Down, Up, Left, Right, Right, Left on Controller Two.** You must enter the button presses before the logo stops bouncing, or the code won't work. If you entered the code correctly, you'll hear a sound. Now you can select any character, play on any course, and access the Challenge mode.

Please Wait...

Box Art Cap of the Month

Meet Arnold: He's a member of **S.C.A.T.** (NES), a team of "part human, part machine warriors...capable of wielding massive destructive force," according to the manual. Together with Sigourney (player two), Arnold has to fly through five stages of intensely difficult side-scrolling shooter action. But who's the *real* Arnold here—the angry insurance salesman on the box or the intellectual-property infraction on the player-select screen? Personally, we're big fans of the box-art version—action heroes have an appalling lack of facial hair these days.

HOT SHOTS GOLF 2

Unlock All Characters, Courses, and Equipment: At the main menu, choose New Game, and input 2GSH as your name. If you entered the code correctly, all courses, characters, clubs, and balls will be available.

THE ITALIAN JOB

All Challenge Mode Missions Are Unlocked: At the main menu, highlight "Challenge" and then **press □, □, △, ○, ○, □, △, ○.** If you entered the code correctly, the screen will briefly darken and all Challenge missions will be unlocked.

All Checkpoint Missions Are Unlocked: At the main menu, highlight "Checkpoint" and then **press ○, □, △, □, △, □, △, □, ○.** If you entered the code correctly, the screen will briefly darken and all Checkpoint missions will be unlocked.

All Destructor Missions Are Unlocked: At the main menu, highlight "Destructor" and then **press △, □, □, △, □, □, △, ○, ○, ○.** If you entered the code correctly, the screen will briefly darken and all Destructor missions will be unlocked.

All Free Ride Missions Are Unlocked: At the main menu highlight "Free Ride" and then **press □, △, □, ○, ○, ○, △, ○.** If you entered the code correctly, the screen will briefly darken and all Free Ride missions will be unlocked.

All Italian Job Missions Are Unlocked: At the main menu, highlight "The Italian Job" and then **press ○, ○, △, □, □.** If you entered the code correctly, the screen will briefly darken and all London, Turlin, and Alps missions will be unlocked.

JERSEY DEVIL

Extra Life Loop: At the start of the game, jump on the fountain and ride the water stream to the top to receive an extra life. Pause the game, **press □** to access the Status menu, then **press ○** to resume the game. Return to the fountain and jump into the water stream again to get another extra life. You can repeat this process infinitely.

LEGACY OF KAIN: SOUL REAVER

Pause the game, then enter any of the following codes to unlock these cheats.

All Abilities: Press and hold L1 or R1, and then press Up, Up, Down, Down, Right, Right, Left, ○, Right, Left, Down.

Maximum Health: Press and hold L1 or R1, and then press Right, ○, Down, Up, Down, Up.

Maximum Magic: Press and hold L1 or R1, and then press △, Right, Down, Right, Up, △, Left.

Refill Health: Press and hold L1 or R1, and then press Right, ○, Down, Up, Down, Up

Refill Magic: Press and hold L1 or R1, and then press Right, Right, Left, △, Right, Down.

MEDAL OF HONOR

Big Cheat: At the main menu, choose Options, then choose Password. Now you can input SMPSMDMILK as the password. If you entered it correctly, the Enigma machine will flash green. Reenter the password screen. Input URLINGAMBE as the password. If you entered it correctly, you will be taken to a photo gallery. **Press × repeatedly** to move through the photo gallery until you return to the main menu. All multiplayer levels, multiplayer characters, single-player levels, secret codes, briefings, and galleries will now be available.

MEDAL OF HONOR UNDERGROUND

At the main menu, choose Options, then select Passwords. Enter any of the following passwords to unlock these cheats. If you entered the code correctly, the Send key will flash green and you will return to the Options menu; choose Secret Codes to activate the now unlocked cheats. The Unlock Everything cheat unlocks all of the following cheats, plus Swell Multiplayer, No Reload mode, Civil War mode (enemies attack each other), Unlimited Ammo, and all multiplayer characters.

Note: The password ENTREZVOUS must be entered before the Unlock Everything and Unlock Secret Mission cheats will work

4X Firing Rate:	BALLESVITE
Bouncing Bullets:	RICOCHET
Invulnerable:	PUISSANCE
Podoski Mode (One-Hit Kills):	LATIREUSE
Unlock Everything:	PORTECLEFS
Unlock Secret Mission:	LEMONSTRE
View Cartoon Gallery:	MOHDESSINS
View Dreamwords Gallery:	DWIECRANS

View Team Gallery:	MOHUEQUIPE
Wacky Taxi Mode:	AUTODINGUO

MORTAL KOMBAT TRILOGY

Kombat Zone Select: At the fighter-select screen, put the cursor over Sonya, **press and hold Up, and then press Start**. If you entered the code correctly, you'll hear a thud. Select a character, and a Kombat Zone select option will appear. Now you can fight on any stage.

Play as Chameleon: At the fighter-select screen, select Human Smoke. Then **press and hold Left, L1, R2, □, and △. Hold these buttons until the fight starts.** When the match starts, Human Smoke explodes into Chameleon.

Secret Konfigure: At the title screen, select Options. In Options, **simultaneously press and hold R1, R2, L1, L2, and Up until the screen shakes.** Now you can highlight the green "?" box. Inside this options are several cheats, including one-button fatalities.

NEED FOR SPEED

Machine-Gun Code: Start a game in the Head to Head mode, pick your car, and then pick your opponent's car. **Simultaneously press and hold Up-Left on the directional pad, L1, ○, and □.** Continue to hold all the buttons through the screen that says "Loading." When the race starts, instead of a horn (usually activated by pressing Up), you have a machine gun. Use it to topple opponents and clear obstacles out of your way.

NEED FOR SPEED II

Enter the following passwords to access these hidden vehicles, tracks, and cheats.

Army Truck:	ARMYME
Army Truck With Different Trailer:	SNOWME
Audi Quattro:	QUATME
Blue Souvenir Stand:	STDB
BMW:	BMRME
Bonus Car:	LILZIP
Bonus Track:	SHOTME
Brown Wooden Crate:	CRATME
Car With Sunroof:	BEETME
Citroen:	CITME
Comanche Pickup Truck:	JEPME
Covered Wagon:	WAGOME
Faster Acceleration:	POWRUP
Green Souvenir Stand:	STDA
Jeep Renegade:	YJME
Landcruiser:	LCME
Mazda Miata:	MAZME
Mercedes Benz:	BNZME
Outhouse:	OUTHME
Red Souvenir Stand:	STDC
Semi Truck Cab:	SEMIME
Tram:	TRAMME
T-Rex:	TREXME
Van:	VANME
Volkswagen Bug:	BUGME
Volvo:	VOVME
White Limousine:	LIMOME
Wooden Log:	LOGME
Yellow School Bus:	BUSME

NEED FOR SPEED III: HOT PURSUIT

Start a race in Hot Pursuit mode and, immediately after you select your track and car, enter any of the following button presses:

Power Horn: Simultaneously press and hold Start, Select, R1, and L2 until the race begins.

Slow-Motion Race: Simultaneously press and hold Up, ×, and △ until the race begins.

From the Game Setup menu, select Options, then choose User Name. Enter the following passwords to activate the cheats.

All Cars and Tracks Are Open:	SPOILT
Auto Cross Canyon Track:	XCNTRY
"El Niño" Car:	ROCKET
Empire City Track:	MCITYZ
Jaguar XJR-15:	1JAGX
Mercedes Benz CLK-GTR:	AMGMRC
More Camera Views:	SEEALL
"The Room" Track:	PLAYTM
Scorpio 7 Track:	GLDFSH
Space Race Track:	MNBEAM

NEED FOR SPEED: HIGH STAKES

Hidden Cars: At the Game Setup screen, enter the Game Options, then go into User Name. Enter the following player names to activate these cheats. The hidden cars are added to the regular lineup at the Car Select screen.

Helicopter:	WHIRLY
Note: The helicopter can be raced only in Test Drive mode.	
Phantom Car:	FLASH
Titan Hot Rod:	HOTROD

Instantly Return to the Road: After you crash your car or drive off the road, **quickly press Select** to instantly return to the road.

NIGHTMARE CREATURES II

Level Select: At the Menu screen, **simultaneously press and hold L1, R2, ○, and □, and then press Select.** If you entered the code correctly, a level select will appear at the top left of the screen. **Press Right** to choose a level, and then **press ×** to play that level.

NUCLEAR STRIKE

To unlock the following levels, enter the passwords listed below.

Infinite Lives:	LAZARUS
Less Fuel Consumption:	MPG
Secret Mission:	LIGHTNING

ODDWORLD: ABE'S EXODDUS

Invincibility: Press and hold R1, and then press ○, △, □, ×, Down, Down, Down, ○, △, □, × anytime during gameplay. If you entered the code correctly, Abe will be invincible to mines and machine-gun fire.

Level Select: At the title screen where Abe says "Hello," **press and hold R1, and then press Down, Up, Left, Right, △, □, ○, △, □, ○, Down, Up, Left, Right.** If you entered the cheat correctly, Abe will say "Okay" and a level-select option will appear.

Skip to Next Path: During gameplay, **press and hold R1, and then press ○, ○, ×, ×, □, □.** If you entered the code correctly, Abe will skip to the next path in the game.

RALLY CROSS 2

From the main menu, enter Race, then go into Season. Start a New Season and enter the following passwords to activate these cheats.

Drive Any Car:	moobmoob
Dry Humps Track:	CIRE
Dusty Road Track:	MIT
Frozen Trail Track:	NIVEK
Hillside Track:	BSIRHC
Jungle Track:	ELGNUJ
Little Woods Track:	FOSTER
Low Gravity Tracks:	AIRFILLED
Oasis Track:	SISAO
Rally Cross Physics:	LEADSHOT
Note: Enter the password MOONEY *to revert back to Rally Cross 2 physics.*	
Rock Creek Track:	KCIN
Unlock Pro Skill Setting And Extra Tracks:	PREALL
Unlock Veteran-Skill Setting:	PREPRO

RAYMAN

Killer Password: To give Rayman 99 lives and other powers, enter XNB9FM!z2? as the password.

RESIDENT EVIL 2 DUAL SHOCK VERSION

Unlimited Ammo: Press Select during the game to bring up the Option menu. Highlight Key Config., and **press ×.** At the Key Config. menu, **press and hold R1, and then press □, □, □, □, □, □, □, □, □, □.** If you entered the code correctly, the word "Manual" in the middle of the screen will turn red. Resume gameplay, and you'll have unlimited ammunition for any weapon that you pick up. This code also works for the Hunk and Extreme Battle mini-games.

RIDGE RACER REVOLUTION

Funky Cars: At the Galaga '88 game, **press and hold L1, R1, Down, Select, △.** This enables a super laser that wipes all enemies off the screen, resulting in a perfect score. Now, when the real game starts, you can race as big-wheeled funky cars.

THE SIMPSONS WRESTLING

At the title screen, enter any of the following codes to unlock the corresponding cheat. If you entered the code correctly, you will hear a bell and the name of the cheat will appear.

Infinite Energy: Press ○, **R1, R1, R1, Down, Up**.

Infinite Health: Press ○, **R1, R1, R1, Right, Left**.

Unlock Bonus Match Mode: Press ○, **Up, Up, Down, Down, Left, Right, Left, Right**. Press **Start**, and, at the main menu, select Bonus Match Up. At the Bonus Match Up screen, you'll be able to choose any arena and any character.

SOVIET STRIKE

To access these levels and cheats, enter the following passwords.

Infinite Ammo:	STRANGELUV
Infinite Armor:	IAMWOMAN
Infinite Fuel:	EARTHFIRST
Infinite Lives:	ELVISLIVES

SPEC OPS: STEALTH PATROL

Invulnerability: At the Sign In screen, enter your name as ROCKSTAR and start a normal game. Pause the game, and at the Game Options menu, highlight "Invulnerability" and then **press** × to activate the cheat.

SPIDER-MAN 2 ENTER: ELECTRO

At the main menu, select Special. At the Special screen, choose Cheats, and then enter any of the following codes to unlock these cheats. If you entered the code correctly, Stan Lee will vehemently scream, "Excelsior!" like a raving maniac, the screen will shake, and the name of the cheat will appear.

Debug Mode:	DRILHERE
Level Select:	NONJYMNT
Unlock Everything:	AUNTMAY

SPYRO THE DRAGON

99 Lives: Pause the game, highlight "Inventory," **press and hold** ×, **and then press** □, □, □, □, □, □, ○, **Up**, ○, **Left**, ○, **Right**, ○. If you entered the code correctly, Spyro's life stock will jump to 99. You can enter this code unlimited times.

Level Select: Pause the game, highlight "Inventory," and **press** ×. **Press** □, □, ○, □, **Left, Right, Left, Right**, ○, **Up, Right, Down**. If you entered the code correctly, every level in the game will appear onscreen. To use the level-select, find Marco the Balloonist, and he'll give you access to every level in the game.

STAR WARS: DARK FORCES

Cheat Menu: During gameplay, **press Left**, ○, ×, **Right**, ○, ×, **Down**, ○, × to access the cheat menu.

Ultimate Passcode: At the title screen, select the Restore Game option and enter the following passcode: X7P!45QX39. When you start the game, you can go to any mission in the game.

STAR WARS EPISODE I: THE PHANTOM MENACE

Big Cheat: At the main menu, highlight "Options," then **press** △, ○, **Left, L1, R2**, □, ○, **Left**. After you hear a beep, **simultaneously press and hold L1, Select, and** △. If you entered the code correctly, you'll see a menu that will allow you to choose any level, hear sound bits, play any movie sequence, and turn on invincibility.

STREET FIGHTER EX PLUS

Hidden Bonus Game: At the Mode Select menu, highlight "Practice" and **press Select, Up, Up, Right, Up, Right, Up, Select**. The words "Here Comes a New Game Mode" should appear at the bottom of the screen. Enter the Practice mode, and you should find a new option, Bonus Game.

Hidden Fighters: Highlight "Practice" mode in the Options menu and **press Select, Up, Right, Down, Right, Select**. If you entered the cheat correctly, the words, "Here Comes a New Challenger" will appear at the bottom of the screen. Now you can play as Evil Ryu, Evil Hokuto, Cycloid Beta, and Cycloid Gamma in any game mode

SUPER PUZZLE FIGHTER II TURBO

Hidden Characters: The following codes work in all modes except Street Puzzle mode. Enter the following codes at the Player Select screen.

Play as Akuma

Player One: Put the cursor on Morrigan, **press and hold Select**, and then **press Down, Down, Down, Left, Left, Left,** ○.

Player Two: Put the cursor on Felicia, **press and hold Select, and then press Down, Down, Down, Right, Right, Right,** ○.

Play as Anita

Player One: Put the cursor on Morrigan, **press and hold Select,** and then move the cursor two spaces to the right onto Donovan and **press** ○.

Player Two: Put the cursor on Felicia, **press and hold Select,** and then move the cursor one space to the left onto Donovan and **press** ○.

Play as Dan

Player One: Put the cursor on Morrigan, **press and hold Select, and then press Select, press Left, Left, Left, Down, Down, Down,** ○.

Player Two: Put the cursor on Felicia, **press and hold Select, and then press Right, Right, Right, Down, Down, Down,** ○.

Play as Devilot

Player One: Put the cursor on Morrigan, **press and hold Select, and then press Left, Left, Left, Down, Down, Down.** When the timer reaches 10, **press** ○.

Player Two: Put the cursor on Felicia, **press and hold Select, and then press Right, Right, Right, Down, Down, Down.** When the timer hits 10, **press** ○.

Play as Hsien-Ko's Sister

Player One: Put the cursor on Morrigan, **press and hold Select,** and then move the cursor one space to the right onto Hsien-Ko and **press** ○.

Player Two: Put the cursor on Felicia, **press and hold Select,** and then move the cursor two spaces to the left onto Hsien-Ko and **press** ○.

SYPHON FILTER

All Weapons and Infinite Ammo: Pause the game, highlight "Weapons," and **press and hold Right, press and hold L2, press and hold R2, press and hold** ○, **press and hold** □, **and press and hold** ×. If you entered the code correctly, all the weapons in the game will be added to your inventory.

Mission Select: Pause the game, highlight "Options," and **press** ×. Highlight "Select Mission," **press and hold Left, press and hold L1, press and hold R1, press and hold Select, press and hold** □, **and press and hold** ×. If you entered the code correctly, all missions in the game will be selectable.

SYPHON FILTER 2

Level Skip: Pause the game, highlight "Map," and **simultaneously press and hold Right, L2, R2,** ○, □, **and** ×. Choose Options, then Cheats, then select End Level.

Please Wait...

Game Collectors Unite!

Before the GameCube, before Mario—even before that chintzy driving game in Wario Ware—Nintendo was just another Japanese toy and game manufacturer. A lot of its products were pretty offbeat (it imported Twister into Japan and made Mickey Mouse playing cards), but the only ones 1960s-era America ever saw were cheap games like this roulette set. The package is pretty small (you can hold the roulette wheel in the palm of your hand), but this ain't no kids' game—there are 12 winning combos, and the instruction sheet covers the rules for banking and cheval-a-douzing in exhaustive detail. Get a load of Nintendo's old curvy-N logo!

C'mon! Baby needs a new pair of GBA SPs!

TENCHU: STEALTH ASSASSINS

Debug Menu: Pause the game, **simultaneously press and hold L1 and R2, and then press Up,** △, **Down,** ×, **Left,** □, **Right,** ○, **release L1 and R2, and then press L1, R1, L2, R2, Start, simultaneously press L2 and R2**. If

you entered the code correctly, a debug menu will appear with several options, including access to weapons not featured in the regular game.

Enable Ayame's Sexy Armor: Select Ayame as your character. At the Items screen, enter the Unlock All Hidden Items code listed below. Highlight Ninja Armor and **press Left, Left, Down, Down,** □, □, △, ○. If you entered the code correctly, the number under the Ninja Armor will drop from 1 to 0.

Increase Item Capacity to 99: At the Items screen, **press and hold L1, and then press Left, Left, Down, Down,** □, □, △, □.

Restore Health: Pause the game and **press Left, Left, Down, Down,** □, □, △, □. Unpause the game and your health will be completely restored.

Unlock All Hidden Items: At the Items screen, **press and hold R1, and then press Left, Left, Down, Down,** □, □, △, ○.

Unlock All Levels: At the Select Stage screen, **press and hold R2, and then press Left, Left, Down, Down,** □, □, △, □.

Please Wait...

Poll Vault

Q: Which game series would make the best movie?

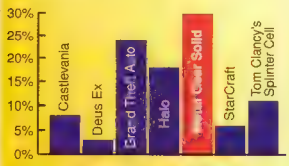

Solid Snake's adventures are already pretty cinematic...could an honest-to-goodness Metal Gear Solid movie be far off? Oooh, maybe David Hayter could direct it!

TENCHU 2: BIRTH OF THE STEALTH ASSASSINS

All Items: Start any mission other than the Training Course. At the Items screen at the beginning of the mission, **press** □, □, □, ○, □, ○, ○, **Left, Up, Down, Right, R2, R2.** If you entered the code correctly, all items will now be available.

All Levels: At the title screen, choose Start. At the Mission screen, **simultaneously press and hold** ○, □, **and Select, and then press Right, Right, Right, Up, Left, Down, R2.** If you entered the code correctly, all missions should appear and be selectable.

Increase Number of Items in Inventory: At the Items screen, **simultaneously press and hold R1 and** □, **and then press Right, Down, Left, Up.** If you entered the code correctly, you'll have one more of every item in your inventory.

Play as Tatsumaru: Successfully complete all missions for Ayame and Rikimaru and save the data to a memory card. Start a new game. At the title screen, select Continue using the saved game data. At the Mission screen, **press Left or Right** to cycle through the characters until you find Tatsumaru.

TEST DRIVE 6

At the main menu, choose Race Menu. Enter any of the following passwords as your name to activate these cheats.

$6 Million Cash:	AKJGQ
Disable Checkpoints:	FFOEMIT
Unlock All Tracks:	ERERTH

TOKYO HIGHWAY BATTLE

Lots of Money: Start the game, and, when the Jaleco logo appears, **simultaneously press and hold L1, L2, R1, Down, and Start on Controller Two. Hold the buttons** until the title screen appears. Then, when you buy parts for your car, your money will be maxed out.

TOMB RAIDER

Get All Weapons: Start a game and **press Select** to enter the Inventory screen. At the Inventory screen, **press L1,** △, **R2, L2, L2, R2,** ○, **L1.** Then **press Down** to go into the Option menu. **Press Up** to go back into the Inventory menu, and you'll have all the weapons, including the machine gun and shotgun.

Level Skip: Start a game, then **press Select** to bring up the inventory screen. At the inventory screen, **press L2, R2, L1,** ○, △, **L1, R2, L2.** You'll hear Lara moan if you did the trick correctly. When you exit the inventory screen, you'll skip to the next level.

TOMB RAIDER II

All Weapons: During gameplay, sidestep left, sidestep right, sidestep left, take one step backward, and take one step forward. Turn Lara completely around three times in any direction, **press Jump,** and while in the air, **press Roll.** If you did the trick correctly, you'll have all of Lara's weapons.

Level Skip: During gameplay, sidestep left, sidestep right, sidestep left, step backward, and step forward. Turn around three times in any direction, jump forward, and **immediately press Roll** after the jump. If you did the trick correctly, you'll skip to the next level.

TOMB RAIDER III: ADVENTURES OF LARA CROFT

Enter any of the following codes during gameplay and not while the game is paused.

All Weapons and Items: Press L2, R2, R2, L2, L2, L2, L2, R2, L2, R2, R2, L2, R2, R2, L2, L2, R2, L2, L2, R2. Lara will scream if you entered the code correctly.

Open All Levels: Press L2, R2, L2, L2, R2, L2, R2, L2, R2, L2, L2, L2, L2, R2, L2, R2, R2, R2, R2, L2. If you entered the code correctly, Lara will say, "No," and you'll advance to the next level.

Replenish Health: Press R2, R2, L2, R2, L2, L2, L2, L2, L2, L2, R2, L2, L2, L2, R2, L2, L2, L2, L2, L2. If you entered the code correctly, Lara will sigh and her health meter will be full.

TOMB RAIDER: THE LAST REVELATION

Face exactly north, then go to the inventory screen. At the inventory screen, the red compass needle should be slightly transparent if you're facing exactly north. When this condition is met, enter the following codes to activate these cheats:

All Weapons: Highlight the Small Medipack, then **simultaneously press R1, R2, L1, L2, Up, and** △.

Note: Not all of the weapons are available in the earlier levels.

Skip Levels: Highlight "Load," then **simultaneously press R1, R2, L1, L2, Up, and** △.

Unlimited Items: Highlight the Small Medipack, then **simultaneously press R1, R2, L1, L2, Down, and** △.

TOMB RAIDER CHRONICLES

Go to the Inventory screen, highlight the Timex-TMX, and then input the following codes to activate these cheats. If you entered the code correctly, you'll automatically exit the Inventory screen and resume the game.

All Items: Simultaneously press and hold L1, L2, R1, R2, and Down, and then press △.

All Weapons, Infinite Ammo, and Infinite Medipacks: Simultaneously press and hold L1, L2, R1, R2, and Up, and then press △.

TOM CLANCY'S RAINBOW SIX: ROGUE SPEAR

Unlock All Missions: Insert a memory card, and, at the main menu, select Campaign. At the campaign screen, choose Load Game, then select OK when "Memory card doesn't contain file" appears. At the password screen, enter `P8H!H!P8P?H!?` as a password. If you entered the code correctly, you will automatically go to the Mission Select screen and all missions will be available.

TONY HAWK'S PRO SKATER 3

Pause the game, **press and hold L1**, and then enter the following codes to unlock these cheats. If you entered the code correctly, the screen will shake.

End Level with Extra Points: Press □, ○, Right, □, ○, Right, □, ○, Right.

Unlimited Special: Press △, Right, Up, □, △, Right, Up, □, △.

TWISTED METAL 4

At the main menu, enter the Options, then go into Password. Input any of the following codes to activate these cheats.

Infinite Specials: Press △, L1, Down, △, Up.

Invincibility: Press Down, Left, L1, Left Right.

WCW MAYHEM

Select Pay-Per-View Password at the main menu screen, then input these passwords to activate the following cheats.

All Backrooms Open:	CBCKRMS
Super Created Wrestlers:	MKSPRCWS
Unlock Hidden Wrestlers:	PLYHDNGYS

WCW NITRO

Hidden Characters: At the player-select screen, press R1, R1, R1, R1, L1, L1, L1, L1, R2, R2, R2, R2, L2, L2, L2, L2, Select. A sound confirms the code was entered correctly, and you can choose from any of the 48 hidden characters.

WCW/NWO THUNDER

Enter the following codes at the title screen. You'll hear a sound to confirm that each code was entered correctly.

Hidden Characters: Press R1, R1, R1, R1, L1, L1, L1, L1, R2, R2, R2, R2, L2, L2, L2, L2, Select. Now you can choose from any of the 96 hidden characters.

Enter the following codes at the Options menu. A sound confirms that each code was entered correctly.

Cage Ring: Select Ring, then highlight Random and press R1, R2, R1, R2, Select. If you entered the code correctly, the word "Cage" will appear next to the word "Ring."

Extra Rings: Press R1, R2, R1, R2, Select. Highlight Ring and press Left or Right to select the ring of your choice.

WIPEOUT XL

Access to All Tracks: At the Essential Options screen, simultaneously press and hold L1, R1, and Select. With these held down, press □, ○, △, ○, □.

Infinite Shields: Pause the game during a race. Then press and hold L1, R1, Select. While holding these buttons, press △, ×, □, ○, △, ×, □, ○. Unpause the game, and your shields never run out.

Infinite Weapons: Pause the game during a race. Then press and hold L1, R1, and Select, and then press ×, ×, □, □, ○, ○, △. Press Start to unpause the game, and you'll have all the weapons.

Please Wait...

Poll Vault

Q: Which dormant RPG series most deserves a sequel?

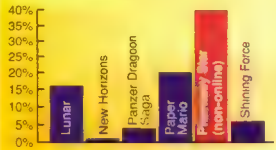

Alis, Alys, Orakio, Nei, Dark Force, and the *other* Mother Brain.

Phantasy Star IV (1993) for the Genesis was the last non-online installment in the classic science-fiction RPG series. There's a Game Boy Advance collection of the first three games available if you don't dig on the new online action bent. Sega: The people have spoken!

Want to be heard? Of course you do! Visit The Hub on GamePro.com to be counted in next month's Poll Vault!

Machine Gun: Pause the game during a race. Then press □, ○, ×, □, ○, ×, △. Unpause the game, and you're now armed with a deadly machine gun instead of special weapons.

Piranha Ship: At the Essential Options screen, simultaneously press and hold L1, R1, and Select, and then press ×, ×, ×, ×, ○, △, □.

WORLD'S SCARIEST POLICE CHASES

Cheat Mode: At the Main Menu, press Left, Right, L1, R1, ○, □, R2, L2. If you entered the code correctly, you'll hear a sound. Select Options, then choose Bonus Items, and all bonus items will be available. In addition, you'll have unlocked all police cars and weapons in Free Patrol mode.

Level Select in Free Patrol Mode: At the Main Menu, press Down, Up, L2, L1, ×, △, R2, R1. If you entered the code correctly, you'll hear a sound and all levels will be available in Free Patrol mode.

Mission Select in Single Mission Mode: At the Main Menu, press Down, Up, Left, Right, ×, △, ○, □. If you entered the code correctly, you'll hear a sound and all missions will be available in Single Mission mode.

WWF WAR ZONE

Hidden Wrestlers: In Challenge mode, win the WWF World Championship as Mankind. At the main menu, press L1, R1 to enter the basement and activate the hidden grapplers. Go to the character-select screen and two new fighters, Dude Love and Cactus Jack, are now selectable.

Movie Player: At the title screen, when the words "Press Start" appear, quickly press Up, △, Right, ○, Down, ×, Left, □, Up, △, Right, ○, Down, ×, Left, □, Up, △, Right, ○, Down, ×, Left, □, Up, △, Right, ○, Down, □, Left, □, simultaneously press L1 and R1, simultaneously press L2, R2, simultaneously press L1, R1, and simultaneously press L2, R2. If you entered the code correctly, "Movie" will appear onscreen. Press Up or Down to cycle through the various movies, and press × to play a movie.

YU-GI-OH! FORBIDDEN MEMORIES

Card Passwords: At the main menu, select Load, and after loading your game, choose Password. At the password entry screen, enter any of the following passwords to unlock the following cards. If you entered the code correctly, the card will appear onscreen.

Note: You will need enough currency to actually purchase the cards

Ancient Elf:	93221206
Ansatsu:	48365709
Beaver Warrior:	32452818
Blue-eyes White Dragon:	89631139
Book of Secret Arts:	91595718
Celtic Guardian:	91152256
Curse of Dragon:	28279543
Dark Hole:	53129443
Dark Magician:	46986414
Darkworld Thorns:	43500484
Dragon Capture Jar:	50045299
Enchanting Mermaid:	75376965
Fiend Reflection #2:	02863439
Firegrass:	53293545
Flame Ghost:	58528964
Flame Swordsman:	45231177
Gaia the Fierce Giant:	06368038
Hane-Hane:	07089711
King Fog:	84686841
Mammoth Graveyard:	40374923
Monster Egg:	36121917
Mystical Sheep #2:	83464209
Nemuriko:	90963488
Red-eyes B. Dragon:	74677422
Red Medicine:	38199696
Reverse Trap:	77622396
Silver Fang:	90357090
Sogen:	86318356
Spike Seadra:	85326399
Summoned Skull:	70781052
Sword Arm of Dragon:	13069066
Sword of Dark Destruction:	37120512
Yami:	59197169

DUNGEON SIEGE

These codes work only in a one-player game. To input any of the following, **press Enter** during the game and then type in these words to activate the corresponding cheat.

Note. All passwords are case-sensitive.

9,999,999 Gold:	+checksinthemail
All Weapons Have a 100 Meter Range:	+sniper
Character Is Very Big:	+maxjooky
Character Is Very Small:	+minjooky
Gain Six Powerful Summoning Spells:	+sixdemonbag
Invincibility:	+zool
No Fog:	+loefervision
No Textures:	+xrayvision
Over 150 of Everything:	+drdeath

GRAND THEFT AUTO III

Type in any of the passcodes listed below to activate the corresponding cheat.

All Cars Are Destroyed:	bangbangbang
All Weapons:	gunsgunsguns
Full Health:	gesundheit
More Money:	ifiwerearichman

GRAND THEFT AUTO: VICE CITY

Type in the following words during gameplay (not while the game is paused).

Armor Cheat:	PRECIOUSPROTECTION
Bloodring Banger (I):	TRAVELINSTYLE
Bloodring Banger (II):	GETTHEREQUICKLY
Caddie:	BETTERTHANWALKING
Cars Are Black:	IWANTITPAINTEDBLACK
Cars Are Invisible (Except Wheels):	WHEELSAREALLINEED
Cars Are Pink:	AHAIRDRESSERSCAR
Cars Can Drive On Water:	SEAWAYS
Cars Explode:	BIGBANG
Drivers Are Aggressive:	MIAMITRAFFIC
Faster Play Time:	ONSPEED
Flying Cars:	COMEFLYWITHME
Girls Carry Guns:	CHICKSWITHGUNS
Girls Follow You:	FANNYMAGNET
Health Cheat:	ASPIRINE
Hotring Racer (I):	GETTHEREVERYFASTINDEED
Hotring Racer (II):	GETTHEREAMAZINGLYFAST
Love Fist's Limo:	ROCKANDROLLCAR
Pedestrians Attack:	NOBODYLIKESME
Pedestrians Carry Guns:	OURGODGIVENRIGHTTOBEARARMS
Pedestrians Riot:	FIGHTFIGHTFIGHT
Rhino Tank:	PANZER
Romero's Hearse:	THELASTRIDE
Sabre Turbo:	GETTHEREFAST
Slow Motion Mode:	BOOOOOORING
Smoke a Cigarette:	CERTAINDEATH
Speed Up Play Time:	LIFEISPASSINGMEBY
Suicide:	ICANTTAKEITANYMORE
Traffic Lights Are Green:	GREENLIGHT
Trashmaster:	RUBBISHCAR
Wanted Level Down One Star:	LEAVEMEALONE
Wanted Level Up One Star:	YOUWONTTAKEMEALIVE
Weapon Cheat (I):	THUGSTOOLS
Weapon Cheat (II):	PROFESSIONALTOOLS
Weapon Cheat (III):	NUTTERTOOLS
Weather Is Foggy (I):	APLEASANTDAY
Weather Is Foggy (II):	CANTSEEATHING
Weather Is Foggy (III):	ABITDRIEG
Weather Is Stormy:	CATSANDDOGS
Weather Is Sunny:	ALOVELYDAY

MEDAL OF HONOR ALLIED ASSAULT

Go into the Options and check the Console box. Once you are in a mission, **press** ~ to bring down the console and then type in any of the following words to activate these cheats. To turn off the cheat, re-enter the code.

Note. Passwords are case-sensitive, and a "_" designates a blank space

A.I. Doesn't Fire:	notarget
All Weapons and Ammunition:	give_all
Ghost Mode: *Note: Press the Space Bar to rise and Shift to lower.*	noclip
Invincibility:	god
Restore Health:	Health_750

Medals: Each of the game's six missions contain a secret objective for which you can win a medal. You can also win a medal for finishing the game on each of the three difficulty levels.

Mission 1: The Legion of Merit Medal
Found In: Level M1L2A ("The Rescue Mission")
Awarded For: Saving a second P.O.W.

Mission 2: Norwegian War Cross with Sword Medal
Found In: Level M2L2B ("Scuttling the U-529")
Awarded For: Recovering an officer personnel manifest aboard the submarine

Mission 3: American Campaign Medal
Found In: Level M3L1B ("Omaha Beach")
Awarded For: Surviving/clearing out the bunkers at Omaha Beach

Mission 4: The Good Conduct Medal
Found In: Level M4L3 ("The Command Post")
Awarded For: Destroying two King Tiger Tanks

Mission 5: Distinguished Service Medal
Found In: Level M5L1B ("Sniper's Last Stand")
Awarded For: Keeping the entire tank crew alive

Mission 6: Army Commendation Medal
Found In: Level M6L3A ("Storming Fort Schmerzen")
Awarded For: Keeping at least five of the nine members in your squad alive

Bronze Star
Found In: Level M6L3E ("Storming Fort Schmerzen")
Awarded For: Finishing the game on "Easy" difficulty

Silver Star
Found In: Level M6L3E ("Storming Fort Schmerzen")
Awarded For: Finishing the game on "Medium" difficulty

Distinguished Service Cross
Found In: Level M6L3E ("Storming Fort Schmerzen")
Awarded For: Finishing the game on "Hard" difficulty

SERIOUS SAM: THE SECOND ENCOUNTER

Press ~ any time during the game, and then input any of the following words and **press Return** to activate the corresponding cheat.

Note: A "_" designates a blank space.

All Items:	please_giveall
Destroy All Enemies:	please_killall
Flight Mode:	please_fly
Invincibility:	please_god
Invisibility:	please_invisible
Open All Doors:	please_open
Restore Health:	please_refresh
Show All Messages:	please_tellall

STARCRAFT

These codes work only in a one-player game. To enter any of the following, **press Enter** during the game and then type in these words to activate the corresponding cheat.

Note: All passwords are case-sensitive, and a "_" designates a blank space

500 Crystals:	whats_mine_is_mine
500 Free Vespene Gas Units:	breathe_deep
10,000 Crystals And Gas:	show_me_the_money
Automatically Win Current Level:	there_is_no_cow_level
Build Anything:	modify_the_phase_variance
God Mode:	power_overwhelming
Protos Level Skip:	protoss#
Note: Replace the "#" in the above code with the number of any level that you wish to skip to in the Protos campaign.	
Reveal the Entire Map:	black_sheep_wall
Terran Level Skip:	terran#
Note: Replace the "#" in the above code with the number of any level that you wish to skip to in the Terran campaign.	
Zerg Level Skip:	Zerg#
Note: Replace the "#" in the above code with the number of any level that you wish to skip to in the Zerg campaign	

STAR WARS JEDI KNIGHT: DARK FORCES II

These codes work only in a one-player game. To enter any of the following, **press T** during the game and then type in these words to activate the corresponding cheat.

Note: A "_" designates a blank space.

All Dark Force Powers:	SITHLORD
All Force Powers:	RACCOONKING
All Items:	WAMPRAT
All Light Force Powers:	IAMYODA
All Weapons:	RED5
Float Code:	ERIAMJH
Invincibility:	JEDIWANNABE_ON
Restore Force Power:	YODAJAMMIES
Restore Health:	BACTAME
Show Entire Map:	5858LVR

TOTAL ANNIHILATION

Enter the following codes in Skirmish Mode. To enter any of the following, **press Enter** during the game and then type in these words to activate the corresponding cheat.

All Shots Inflict One-Half Damage:	+halfshot
All Weapons Inflict Double Damage:	+doubleshot
Automatically Win Current Campaign:	+iwin
Disable Fog of War:	+nowisee
Increase Metal and Energy By 1000 Units Each:	+atm
Meteor Shower:	+meteor

WARCRAFT III: REIGN OF CHAOS

Press Enter to bring up the message box, and then input any of the following passwords below and **press Enter** to activate the corresponding cheat.

Automatic Upgrades:	sharpandshiny
Disable Victory Conditions:	itvexesme
Evening:	lightsout
Faster Construction:	warpten
Faster Death:	iocainepowder
Faster Research:	whoisjohngalt
Infinite Mana:	thereisnospoon
Invincibility and One-Hit Kills:	whosyourdaddy
Lose Current Campaign:	somebodysetusupthebomb
Technology Tree Is Unlocked:	synergy
Win Current Campaign:	allyourbasearebelongtous

The Legend of Zelda: The Wind Waker

The Triforce has been assembled. The Light Arrows have been recovered. Hope has brought you back from the brink. Now all that stands between you and the end of the world is Ganondorf. Here's how to win the final battle in the game. *By Star Dingo*

THE END

A Room at the Top

Before you begin, make sure all of your bottles are stocked—two Gold Potions from grandma back at Outset Island and at least one fairy (just in case) should more than do the trick. If you need a fairy, there's one at the top of the staircase just before the room where you fought Puppet Ganon.

If you've died and restarted, you'll have to get back to Ganondorf. Go inside the blue Warp Jar on the floor of Puppet Ganon's room (the one with the reflective water surface). The Jar transports you to the wooden rafters at the top of the room. The platform below you is filled with jars if you need any health or magic refills.

Walk across the rafters and use your Hook Shot to reach the door above you. The final battle awaits you beyond the darkened corridor

A Duel of Three

The first thing you may notice is that Zelda is actually in the battle with you. She has your Hero's Bow and Light Arrows, too (meaning you can't use them), and occasionally fires at Ganondorf from the sidelines. Don't worry about protecting Zelda—for now, Ganondorf focuses all of his attention on you

Don't try to go berserk on Ganondorf—he blocks every swipe. The key is to wait for the right moment to counterattack. Throughout the battle, always hold down L to keep a target lock on Ganondorf, and keep R held too in order to block his sword swipes. Back off as Ganondorf unleashes his flurry of attacks, then counterattack (tap A) when your sword flashes green. A single counterattack will stun Ganondorf, allowing Zelda to fire off a really potent Light Arrow.

After roughly three counterattacks, Ganondorf will knock Zelda to the ground (don't worry, there's nothing you could have done to prevent it). Now you have to fight him without help from Zelda's Light Arrows. Use the same counterattack technique, only this time, follow it up with a sword combo (tap B repeatedly) while Ganondorf is stunned. Keep this up until Zelda awakens.

Once Zelda wakes up, her strategy (and yours by default) changes a bit. Instead of firing at Ganondorf, she starts firing at *you*. Keep a lock on Ganondorf, keep your shield raised, and keep your distance, just as before. Keep your eye on Zelda, too—when she stops moving, that means she's charging up a Light Arrow. When this happens, hold perfectly still (don't forget to keep that lock on!) and wait until Zelda fires an arrow at you. The arrow will bounce off your shield and strike Ganondorf.

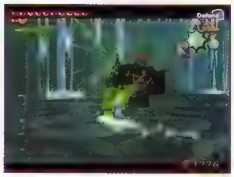

Now's your chance! Drop your shield and move in closer toward Ganondorf, but don't attack just yet—instead, wait for him to recover a bit. Your sword will flash green…*now's your chance!*

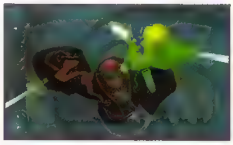

Quickly tap A while your sword is glowing green to execute a final blow to Ganondorf—you should jam your sword straight through his forehead and watch as the evil jerk turns to stone before your very eyes. Evil loses, good wins, and all is right with the world.

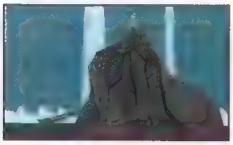

Now sit back and relax—it's time for the ending. It's short but sweet—and a second quest opens up in which Link never bothers to put on his green clothes. Instead, he spends the entire game in his pajamas. Give the guy some slack, won't you? Heck, a hero like him deserves to be comfortable. CV

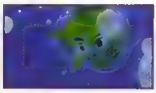

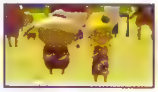

WIN $50 CASH*

Hey, can you take a few minutes to answer some questions for us? Please fill out the following survey and fax or mail it (or a copy) to *Code Vault* by August 31, 2003. You'll be automatically entered to win $50 cash*.

Name _____

Age _____

Address _____

City _____ State _____

Zip _____ Phone ( ) _____

E-mail _____ Gender _____

Do you read *GamePro* magazine? ☐ Yes, subscribe ☐ Yes, newsstand ☐ No

HOW TO ENTER

To be eligible to win, please mail your completed survey (or a copy) to:
August Code Vault Survey
P.O. Box 23040
Oakland, CA 94623-0040

Or fax it to: 510/768-2701

Note: "Your household" refers to all persons living with you regardless of whether or not they are relatives.

1) Please indicate whether you read and, if so, how useful you found each of the following sections from this issue of *Code Vault*. Circle "All" if you read the entire section, "Some" if you read part of the section, and "None" if you did not read the section. If you read any part of the section, please let us know how useful it was by circling **"1" for "not at all useful" to "5" for "very useful."**

Cover	All / Some / None	1	2	3	4	5
Contents	All / Some / None	1	2	3	4	5
Game Finder	All / Some / None	1	2	3	4	5
PlaySmart	All / Some / None	1	2	3	4	5
User Interface	All / Some / None	1	2	3	4	5
Developer Direct:						
Dragon Ball Z Budokai	All / Some / None	1	2	3	4	5
Cheap Thrills	All / Some / None	1	2	3	4	5
Buyer's Guide	All / Some / None	1	2	3	4	5
Best-Selling Video Games	All / Some / None	1	2	3	4	5
GamePro Labs	All / Some / None	1	2	3	4	5
Coming Attractions	All / Some / None	1	2	3	4	5
ProStrategy Guide:						
Enter the Matrix	All / Some / None	1	2	3	4	5
ProStrategy Guide: Unlimited Saga	All / Some / None	1	2	3	4	5
ProStrategy Guide:						
Resident Evil 3: Nemesis	All / Some / None	1	2	3	4	5
Action Replay codes	All / Some / None	1	2	3	4	5
PlayStation 2 codes	All / Some / None	1	2	3	4	5
Xbox codes	All / Some / None	1	2	3	4	5
GameCube codes	All / Some / None	1	2	3	4	5
Game Boy Advance codes	All / Some / None	1	2	3	4	5
PlayStation codes	All / Some / None	1	2	3	4	5
PC codes	All / Some / None	1	2	3	4	5
GameBusters: The Legend of Zelda: The Wind Waker	All / Some / None	1	2	3	4	5

2) For which of the following systems would you like to see more cheats, tricks, and secret codes? (Check all that apply.)

☐ Game Boy Advance ☐ PC ☐ PlayStation 2
☐ GameCube ☐ PlayStation ☐ Xbox

3) Which of the following game systems do you or anyone in your household own? (Check all that apply.)

☐ Game Boy Advance ☐ GameCube ☐ PlayStation 2
☐ GBA SP ☐ PC/Windows ☐ Xbox

4) Which of the following game systems do you or anyone in your household plan to purchase in the next 12 months? (Check all that apply.)

☐ Game Boy Advance ☐ GameCube ☐ PlayStation 2
☐ GBA SP ☐ PC/Windows ☐ Xbox

5) What do you usually do with your completed or old games? (Select one.)

☐ Collect/save them
☐ Play them again
☐ Trade them with friends
☐ Turn them in at retail stores

6) Do you decide to purchase a game based on what codes are available for the game?

☐ Yes, most of the time
☐ Yes, some of the time
☐ No

7) What are your favorite game genres? (Check all that apply.)

☐ Action/adventure ☐ Fighting ☐ Sports
☐ Driving ☐ First-person combat ☐ War-strategy games
☐ Fantasy/role-playing ☐ Flight combat ☐ Other _____

8) What additional editorial coverage would you like to see in *Code Vault*? (Check all that apply.)

☐ Anime ☐ Comic books ☐ Music
☐ Collectible card games ☐ Movies ☐ Other _____

9) Have you ever visited GamePro.com?

☐ Yes ☐ No

10) If offered, would you subscribe to *Code Vault*?

☐ Yes ☐ No

11) For how many months do you save your issues of *Code Vault*?

☐ Less than a month
☐ 1–2 months
☐ 3–4 months
☐ 5–6 months
☐ More than 6 months

* Prize will be awarded as a $50 American Express Gift Cheque.

Includes Powersaves for:

SHENMUE II™
PANZER DRAGOON ORTA™
HALO™
JET SET RADIO FUTURE™
METAL GEAR SOLID 2: SUBSTANCE™
SPLINTER CELL™
...and many more!

NEW SAVES AVAILABLE EVERY DAY!

MSRP **US $39.99**

INCLUDES 8MB MEMORY CARD TO STORE LOADS MORE NEW POWERSAVES!

ACTION REPLAY™

Dead or Alive Xtreme Beach Volleyball™

Halo™

Madden NFL 2003™

IMPORTANT: To use Action Replay for Xbox you must have access to an Internet-enabled PC with USB port.

datel
advanced gaming technology

©2003 Datel Design and Development Inc. Action Replay is a trademark of Datel Design and Development Inc. XBOX is a trademark of Microsoft Corporation. This product is NOT sponsored, endorsed or approved by Microsoft. The screenshots and game names from XBOX games are used to illustrate Action Replay's compatibility with these titles, and they are the copyright of their respective owners. Actual appearance may vary. *subject to availability

NEW ...for Xbox™

Use the Docking Station to transfer saves to and from your 8MB memory card.

Take your gaming to a higher level with the ultimate cheat system for Xbox™. Action Replay™ can give you everything you want ...and much more!

From the makers of the world's best selling cheat systems, Action Replay™ is preloaded with loads of game-busting Powersaves for the latest and greatest Xbox™ games. Now YOU are in total control of the action! YOU can access the hidden secrets that game programmers don't want anyone to discover!

Using Action Replay™ you can unlock all levels, characters, cheats, and vehicles in your favorite Xbox games. Become invincible, instantly acquire riches beyond your wildest dreams, and have all items and maps in your inventory. With Action Replay™, you can rewrite the rules in almost any Xbox™ game!

Action Replay™ comes complete with an enhanced 8MB memory card which can be used to store new Powersaves. Simply connect the supplied USB docking station to a PC and insert the Action Replay™ memory card to transfer new saves between your Xbox and your PC. Action Replay's™ PC software is slick, intuitive and easy to use.

One of the coolest new features of Action Replay™ is the ability to trade your own Xbox™ game saves online with other users. Now you can trade the latest team rosters, customized levels, replays and much more.

Take on the biggest and best games, and beat them with the power of Action Replay™!

This window displays all the existing saves on your AR™ memory card.

These are the saves stored on your PC's hard drive, complete with descriptions.

Go online to download new Powersaves™ and other users' saves - or upload your own!

ACTION REPLAY™ IS THE WORLD'S MOST POWERFUL GAME ENHANCER!

ToeJam & Earl III: Mission to Earth™

Panzer Dragoon Orta™

Yager™

AVAILABLE FROM*

BEST BUY · HOLLYWOOD · Circuit City · TOYS R US · GameStop · EB GAMES · COMP USA · sam goody

OR ORDER ONLINE AT: WWW.CODEJUNKIES.com

For PlayStation®2

BUSTED!

ACTION REPLAY™ ULTIMATE CODES™

FOR USE WITH..... LARA CROFT TOMB RAIDER the angel of darkness™

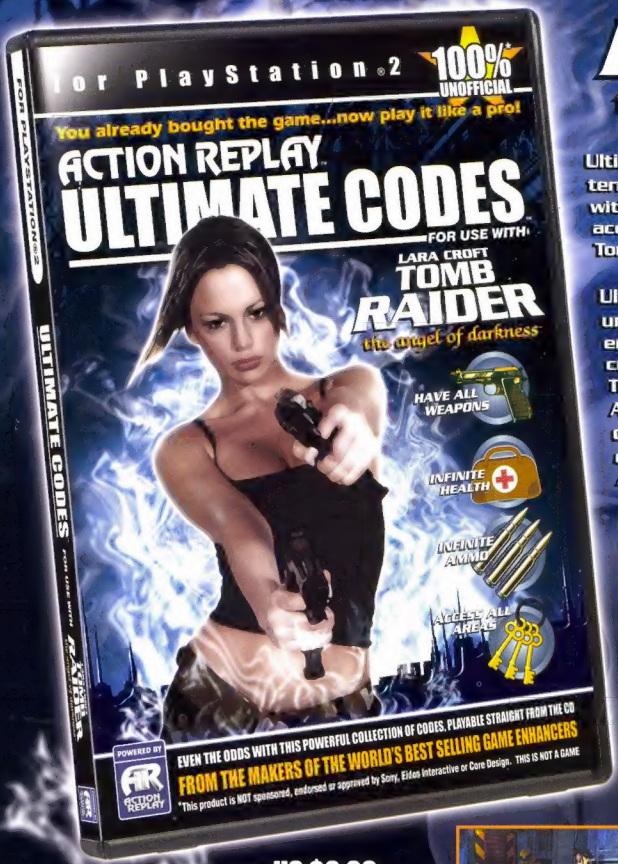

Ultimate Codes™ lets you infiltrate enemy territory and complete dangerous missions with the greatest of ease. Now you can access high security areas and unlock Tomb Raider's™ biggest secrets!

Ultimate Codes™ is packed with totally unauthorized cheat codes and game enhancements that have been specially created to help you get the most out of Tomb Raider: The Angel of Darkness™. All these codes have been carefully created using the world's most powerful cheat code technology, powered by Action Replay™.

Ultimate Codes™ contains loads of top secret codes that even the game's programmers don't know about. Yet it's so simple to use - just load the Ultimate Codes™ disc, choose which codes you'd like enabled, then load your Tomb Raider™ disc.

Now you can really take control of the action, and add mega replay value to your game.

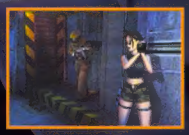

MSRP US $9.99

AVAILABLE FROM WWW.CODEJUNKIES.com

©2003 Datel Design and Development Ltd. Action Replay ULTIMATE CODES is a trademark of Datel Design and Development Ltd. PlayStation 2 is a trademark of Sony Computer Entertainment Inc. Tomb Raider: The Angel of Darkness is a trademark of Eidos Interactive and Core Design. Screen shots from Tomb Raider's game are used to illustrate Ultimate Codes' compatibility with this fantastic title - they are the copyright of their respective owners. **This product is NOT sponsored, endorsed or approved by Sony, Eidos Interactive or Core Design.** Actual appearance may vary.

Made with love by

RETROMAGS

Our goal is to preserve classic video game magazines so that they are not lost permanently.

People interested in helping out in any capacity, please visit us at retromags.com.

No profit is made from these scans, nor do we offer anything available from the publishers themselves.

If you come across anyone selling releases from this site, please do not support them and do let us know.

Thank you!